BAY PATH

Regional Vocational Technical High School

2012

Congratulations Seniors

Graduating Seniors

"Congratulations for all of your hard work over the past four years to get to this point. March forward into life and enjoy every moment possible. Work hard, be honest, treat others with respect, and soak in every memory life gives you. If you do that, you will build a life to be proud of, and success will always find you."

~ Yearbook Committee ~

School Committee

School Committee

Front Row (Left to Right)
Clarence A. Bachand, Alfred E. Beland (Chair), Kaitlyn Cahill (Student Advisor), Alfred C. Reich, Helen I. Lenti (Secretary)

Second Row (Left to Right)
Robert A. Wilby (Vice Chair), Timothy M. Schur, Robert K. Mowatt, Olaf R. Garcia, Jack Haroian

Back Row (Left to Right)
James N. Caldwell, Donald H. Erickson, Donald J. Gillette Sr., Kenneth R. Wheeler (Assistant Treasurer), Michael S. Pantos, Edwin G. Stalec, Benjamin J. LaMountain, Robert L. Zukowski

Not Present for Picture
Dr. Rene J. Hamel, Peter M. Preble, Peter M. Schur

School Leadership

Mr. Cloutier

School Principal

Mr. Papagni

School Superintendent

"Thank you Mr. Papagni for all you have done for this school over the past several years. You have been a fantastic superintendent, and your dedication to our school, and all of its programs, have been terrific. We will remember you fondly, and we wish you well."

~ The Senior Class ~

Mr. Lafleche

New School Superintendent

Mr. Lafleche will be taking over the position in the Fall.

Special Thanks

"We want to say thank you for everything you have done over the past four years. You took the time to make sure that we not only had memorable moments, but we had fun as well. We were lucky to have you both as our class advisors, and we will miss you very much. Good luck, and now you can take a break."

Sincerely,
The Senior Class

"Being a class advisor on top of being a teacher is a hard task, and I feel Miss Perry and Miss Bruso did their best to make our high school experience more enjoyable. On behalf of the senior class we thank you for all your hard work."

~ Erika Voellings, President ~

"Without Miss Perry and Miss Bruso we would have been lost. Thank you for guiding us, inspiring us, and making us the Class of 2012."

~ Lydia Perez, Vice President ~

"You two have worked so hard to make sure things we planned ran smoothly and because of you both, our class made some top choices. Thank you for the making the Class of 2012 original."

~ Kaitlyn Cahill, Treasurer ~

Special Thanks

Building Superintendent Team

"Thank you for keeping our school clean, making sure the paths are shoveled when it snows, and helping us get into our lockers countless times."

~ Senior Students, Class of 2012 ~

Media Center / Technical Support

"Thank you for making sure our networks stay secure, our computers run smoothly, and our school keeps up with technology. You are all top notch, we thank you."

~ Senior Students, Class of 2012 ~

Cafeteria Ladies

"Thank you for always making sure our plates are full and our food is nutritious."

"The ladies in the cafeteria are always friendly, and serve our food with a smile."

"Going through the lunch line and picking up our lunch is the best part of our day, and if we are down, they pick us up."

~ Senior Students, Class of 2012 ~

Senior Portraits

what did you think....

"Shoot for the moon. Even if you miss, you'll land among the stars."

-Jessica Robbins

"Who are you to judge who I am? I know I'm not perfect and I don't live to be, but before you go pointing fingers, make sure your hands are clean."

-Bob Marley

Class of 2012

Ashley Albin
Culinary Arts

Brittany Aldrich
Cabinet

Derek Allen
Electrical

Tyler Allen
Automotive Technology

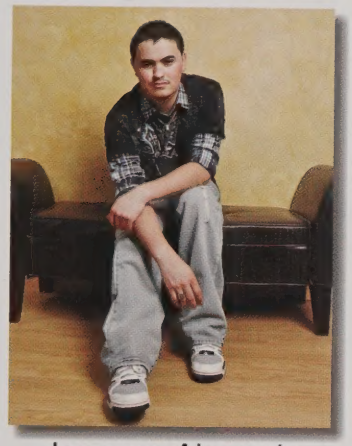

Jonavan Alvarado
Drafting

Jonathan Amoroso
Automotive Technology

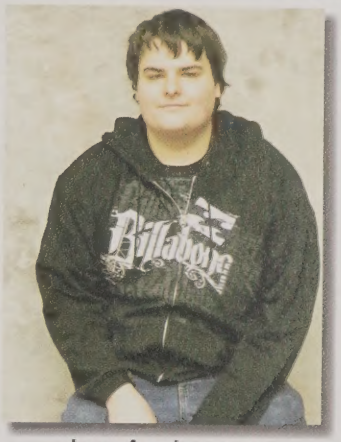

Ian Anderson
Metal Fabrication

William Armstrong
HVAC / R

Time will tell

"Don't cry because it's over, smile because it happened."

~ Dr. Suess ~

"Class of 2012! The world isn't ending, we're just taking over."

-Anthony Casella

"Just because you fail once, doesn't mean you're gonna fail everything. Keep trying, hold on, and always believe in yourself, because if you don't, then who will."

-Marilyn Monroe

Senior Portraits

Nicholas Arruda
Plumbing

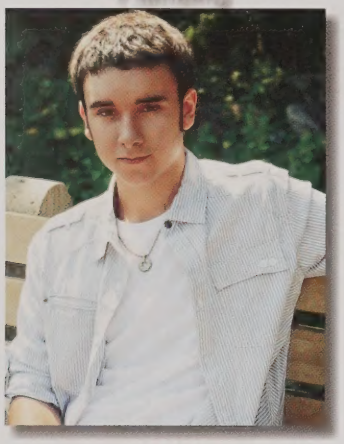

Erika Arsenault
Electronics

Nicholas Austin
Masonry

Andrew Avedian
Electrical

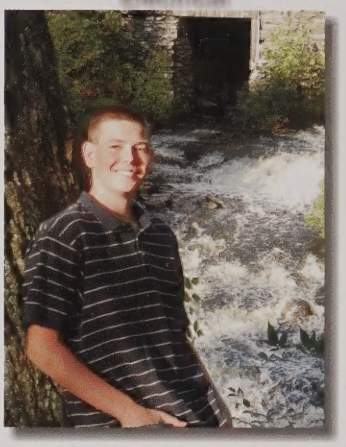

Jacqueline Barnes
Graphic Arts

Kevin Barry
Programming & Web

Ryan Bean
Masonry

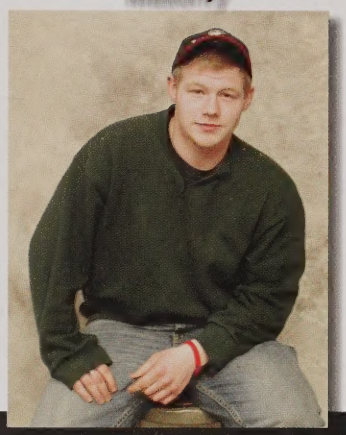

Sarah Benvenuti
Health Technology

Q What was your most embarrassing senior moment?

He Said, She Said

Most Likely to Text in Class

Winner - Erin Hannon

Winner - Danny Pelaez

2nd Place - Stephanie Caputo

2nd Place - Ryan Bean

3rd Place - Meaghan Krajcik

3rd Place - Kyle Bernard

Class of 2012

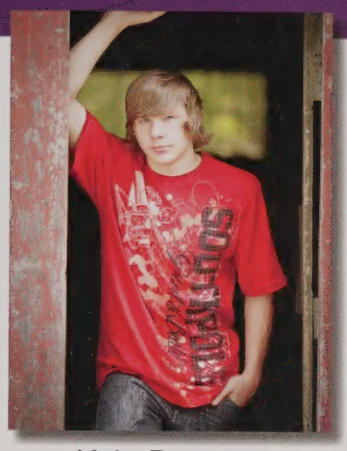

Kyle Bernard
Cabinet

Philip Berthiaume
Autobody

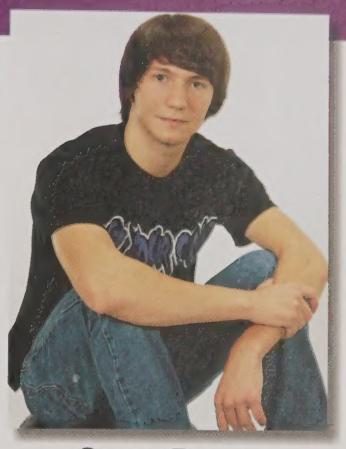

Corey Besse
Electronics

Paige Bilodeau
Office Technology

Christopher Blais
Facilities Management

Olivia Blood
Marketing

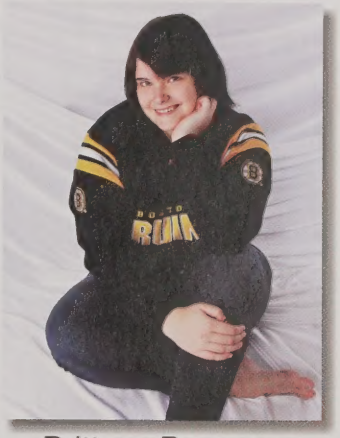

Brittany Bourque
Graphic Arts

Joshua Boutillette
Graphic Arts

He said: Being part of the pep rally in a skin suit...fun, but really embarrassing.

She said: Having my jeans rip when I accidently caught them on the cafeteria table during lunch.

Mary Bovenzi
Culinary Arts

Matthew Bragg
Electrical

Sierra Brindle
Automotive Technology

Hannah Brodeur
Cosmetology

Senior Portraits

Veronica Bryington
Marketing

Rakalee Burdett
Marketing

Kaitlyn Cahill
Office Technology

Stephanie Caputo
Autobody

Terri Cardinal
Health Technology

Brent Carpenter
Power Equipment

Brian Carrington
Cabinet

Anthony Casella
Plumbing

Q Top five most popular sites among seniors:

Top Five Favorites

Daniel Cecchi
Electrical

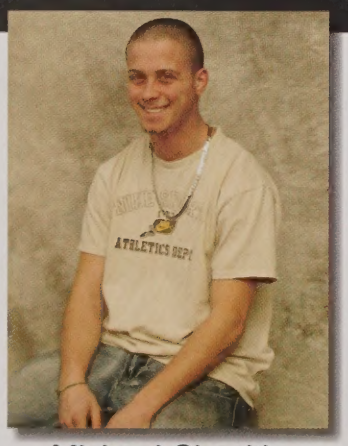

Michael Chesitis
HVAC / R

Mikaela Choiniere
Culinary Arts

Scarlett Cipro
Metal Fabrication

Class of 2012

Arianna Clarke
Culinary Arts

Camryn Clemmer
Electrical

James Colburt
Carpentry

Laina Coleman
Cosmetology

Justin Collard
HVAC / R

Alisha Confer
Cabinet

Maura Corbin
Cosmetology

Abigail Courtemanche
Culinary Arts

1. Facebook
2. Twitter
3. YouTube
4. Tumblr
5. Google

Nicest Smile

Winner - Candyce Weagle
Winner - Colin Emco
2nd Place - Deyanira Rolon
2nd Place - Jesus Cruz-Pena
3rd Place - Naisha Murphy
3rd Place - Samuel Nieves

Senior Portraits

Keyra Crawford
Drafting

Joshua Creelman
Electrical

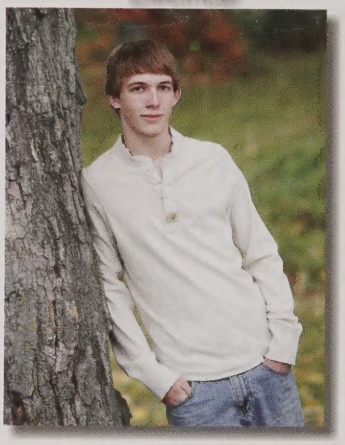

Jesus Cruz-Pena
Culinary Arts

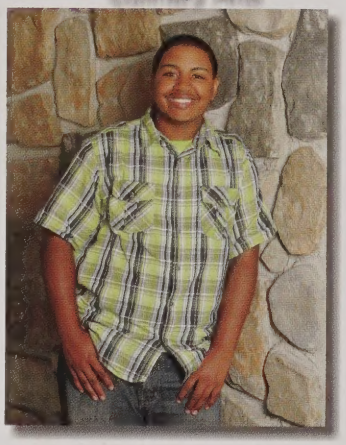

Braden Daley
Electrical

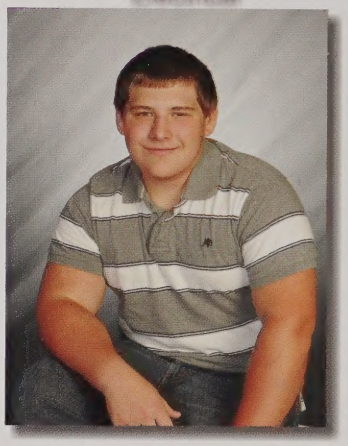

Naomi Danna
Health Technology

Brandi Davis
Health Technology

Andrew Denham
Culinary Arts

Nicholas Dintino
HVAC / R

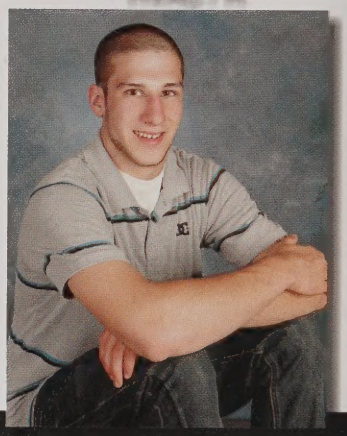

Q Best advice you were given from a teacher?

He Said, She Said

Most Likely to be a Billionaire

Winner - Evanne Lindsay

Winner - Bryan Toribio

2nd Place - Kaitlyn Cahill

2nd Place - Jared Duval

3rd Place - Jacqueline Barnes

3rd Place - Jeffrey Fongeallaz

Class of 2012

Sarah Doherty
Electronics

Patrick Donnelly
Cabinet

Morgan Donovan
Cosmetology

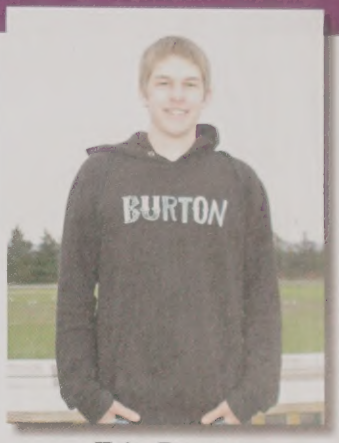

Eric Douty
Carpentry

Josiah Dresser
Metal Fabrication

Ashleigh Dube
Health Technology

Riley Dube
Culinary Arts

Ashley Dufault
Graphic Arts

He said: Miss Cloutier once told me "Don't be a slacker, get things done."

She said: Don't let anyone change who you are.

Most Changed

Winner - Andrew Nierodzinski
Winner - Hannah Brodeur
2nd Place - Colin Emco
2nd Place - Kelsey Pecore
3rd Place - Matthew Smick
3rd Place - Jessica Robbins

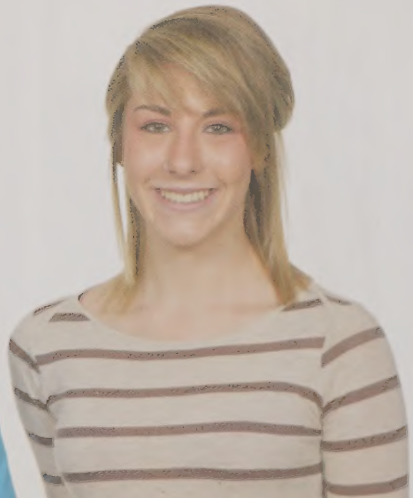

Senior Portraits

Ryan Duff
Power Equipment

Bryan Dufresne
Electrical

Matthew Duhamel
Masonry

Jake Dupre
Plumbing

Jared Duval
Programming & Web

Victoria Eastwine
Marketing

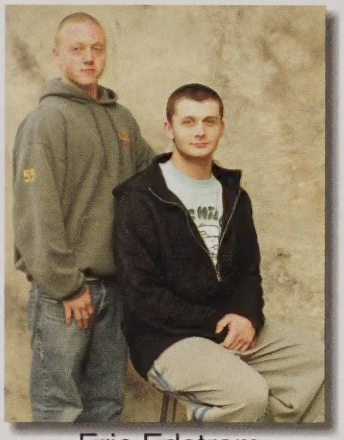

Eric Edstrom
Plumbing

Ashley Ekberg
Office Technology

Q Top five most popular artists among seniors:

Top Five Favorites

Derek Eldridge
Electronics

Pamela Ellsworth
Health Technology

Colin Emco
Electrical

Britnee Farland
Automotive Technology

Class of 2012

Ashley Faulkner
Carpentry

Jarrett Ferschke
Metal Fabrication

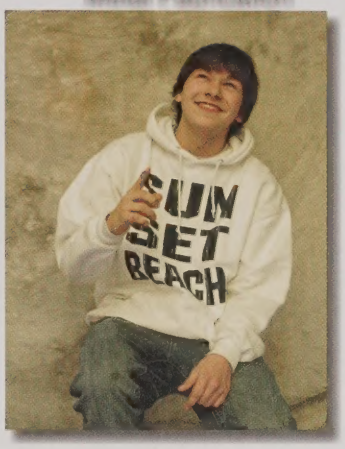

Brian Flint
Cabinet

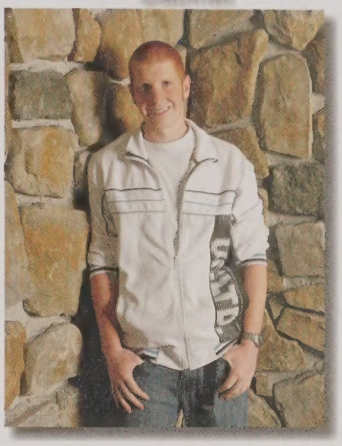

Jajaira Flores
Culinary Arts

John Foley II
Cabinet

Jeffrey Fongeallaz
Masonry

Shayna Fournier
Cosmetology

Brian Froehlich
Machine Tool Technology

1. Lil' Wayne
2. Drake
3. Adele
4. Wiz Khalifa
5. Blake Shelton

Teacher's Pet

Winner - Bryan Jernigan
Winner - Kaitlyn Cahill
2nd Place - Bryan McGinn
2nd Place - Isabella St. Francis
3rd Place - Bryan Toribio
3rd Place - Amanda Montville

Senior Portraits

Rebecca Fullen
Cosmetology

Jonathan Gagnon
Metal Fabrication

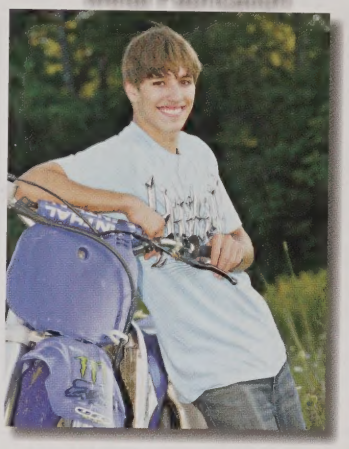

Orlando Garcia
Culinary Arts

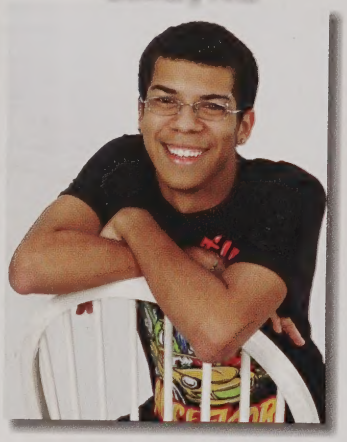

Sofia Garcia
Culinary Arts

Thomas Gentry
Masonry

Tiana Gonzalez
Graphic Arts

Javin Goodness
Programming & Web

Amanda Goodwin
Marketing

Q What was the most honorable thing you have done this year?

He Said, She Said

Class Flirt

Winner - Samuel Nieves
Winner - Holly Rocicot
2nd Place - Camryn Clemmer
2nd Place - Erika Voellings
3rd Place - Danny Pelaez
3rd Place - Stephanie Caputo

Class of 2012

Allison Gough
Health Technology

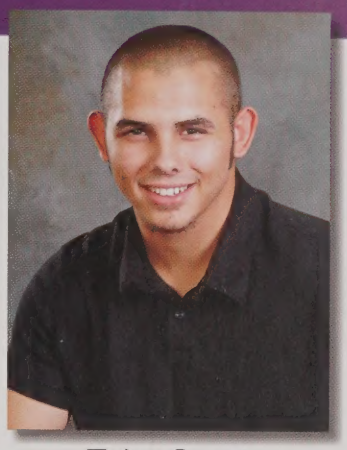

Tyler Grant
Plumbing

Benjamin Gravel
Carpentry

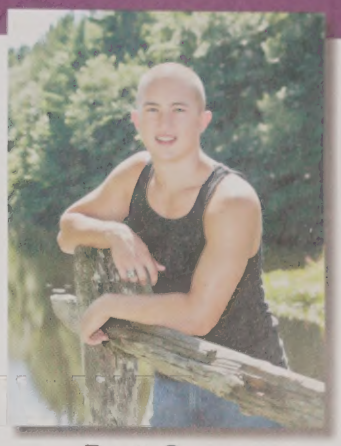

Brett Green
Cabinet

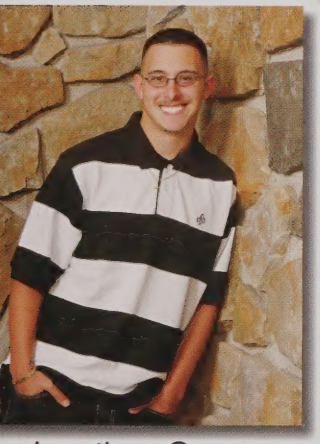

Jonathan Green
Carpentry

Diana Guillette
Graphic Arts

Erica Gwyther
Culinary Arts

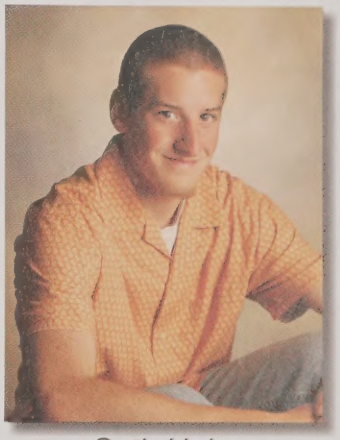

Seth Hale
HVAC / R

He said: I enjoyed the work I carried out on the house project and was proud to be a participatant.

She said: I took part in supporting a dance that benefits cancer.

Kyle Hallihan
Electrical

CJ Hallisey
Programming & Web

Richard Hamber
Automotive Technology

Erin Hannon
Carpentry

Senior Portraits

Cody Hansen
Cabinet

Nicholas Harvey
Carpentry

Anthony Healy
Marketing

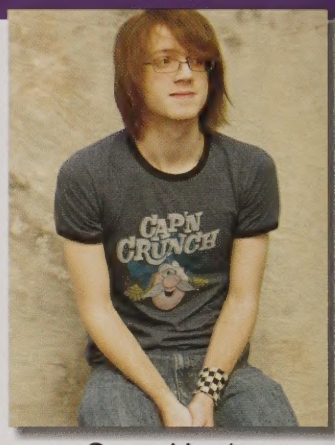

Sean Healy
Programming & Web

Justin Hence
Drafting

Victor Hernandez Jr.
Machine Tool Technology

Jessica Hill
Health Technology

Jessica Holm
Marketing

Q Top five teenage slang terms used by your generation:

Top Five Favorites

Most Unique

Wiinner - Nicholas Maysonet

Winner - Bethany Stall

2nd Place - Javin Goodness

2nd Place - Holly Rocicot

3rd Place - Timothy Whittemore

3rd Place - Jacqueline Barnes

Class of 2012

Thomas Howland
Facilities Management

Jason Hull
HVAC / R

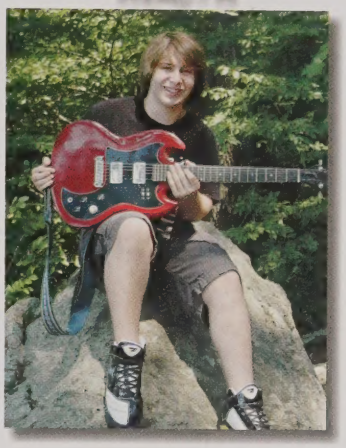

Coleman Hunt
Facilities Management

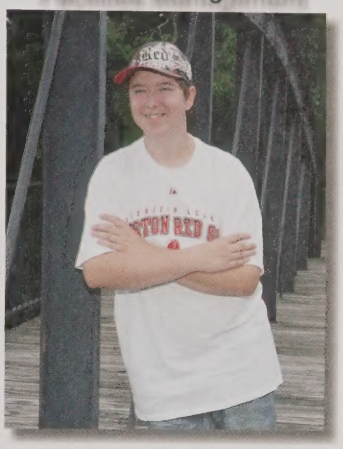

Timothy Hyson
Automotive Technology

Jarrod Iannicceri
Masonry

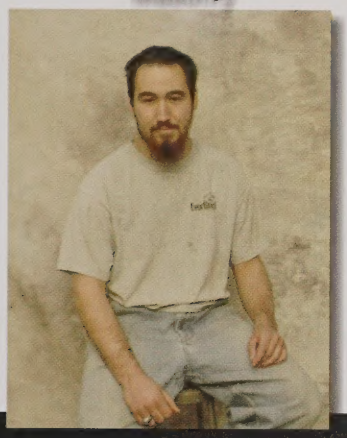

Bryan Jernigan
Drafting

Trevor Johnson
Metal Fabrication

Toby Jolin
Cabinet

1. Swag
2. That's Sick
3. Wicked
4. Yea Buddy
5. Chillin'

Most Outgoing

Winner - Jessica Robbins

Winner - Juan Orta

2nd Place - Rebecca Fullen

2nd Place - Danny Pelaez

3rd Place - Cynthia Milioto

3rd Place - Michael Murphy

Senior Portraits

Brenna Keefe
Culinary Arts

Tyler Kokernak
HVAC / R

Jordan Koliss
Graphic Arts

Meaghan Krajcik
Health Technology

Ashley Krill
Graphic Arts

Stephanie Kubicki
Facilities Management

David Kwiecinski
HVAC / R

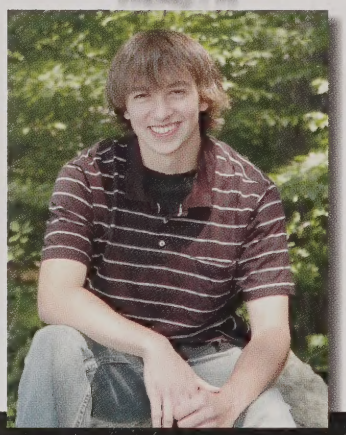

Kassandra Labelle
Health Technology

He Said, She Said

Q What sound is most irritating to you?

Most Likely to Wander the Halls

Winner - Brad LaBonte

Winner - Amanda Montville

2nd Place - Colin Emco

2nd Place - Stephanie Caputo

3rd Place - Danny Pelaez

3rd Place - Kelsey Winslow

Class of 2012

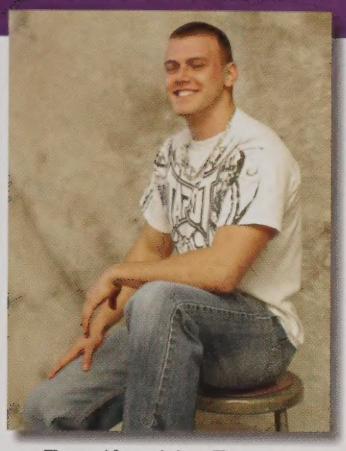

Bradford LaBonte
Masonry

David Lamontagne
Automotive Technology

Jacob LaPlante
Culinary Arts

Cherise LaRue
Facilities Management

Morgan Leake
Health Technology

Jared LeBlanc
Automotive Technology

Luc LeBlanc
Automotive Technology

Evanne Lindsay
Programing & Web

He said: When I hear the morning bell ring.

She said: When nails are scratched against the chalkboad.

Kelsey Lineen
HVAC / R

Timothy Lomme
Automotive Technology

Devin Malakie
Machine Tool Technology

Andrea Marble
Culinary Arts

Senior Portraits

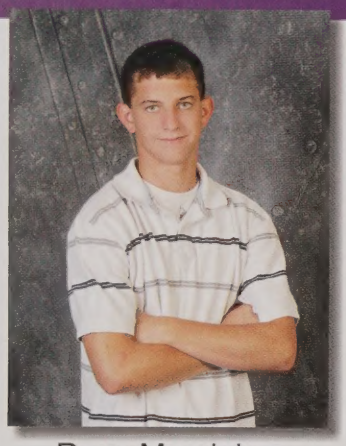

Ryan Marcinkus
Electrical

Karla Martinez
Office Technology

Tayralee Marty
Health Technology

Nicholas Maysonet
Drafting

Michael McConville
Carpentry

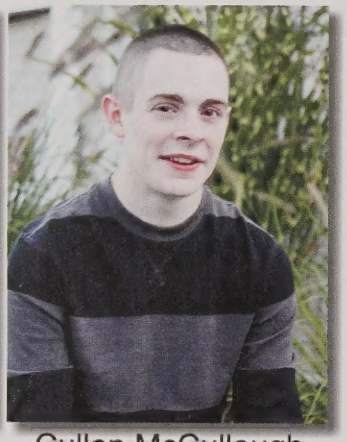

Cullen McCullough
Plumbing

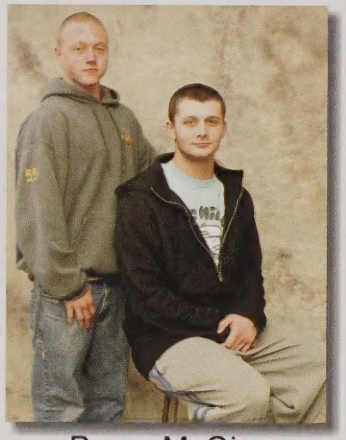

Bryan McGinn
Plumbing

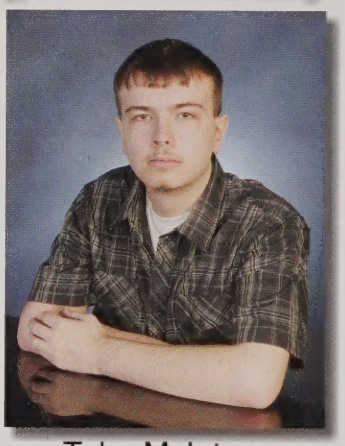

Tyler McIntyre
Programming & Web

Top five SmartPhone apps among seniors:

Top Five Favorites

Jackilyn Melanson
Marketing

Eric Mellor
Metal Fabrication

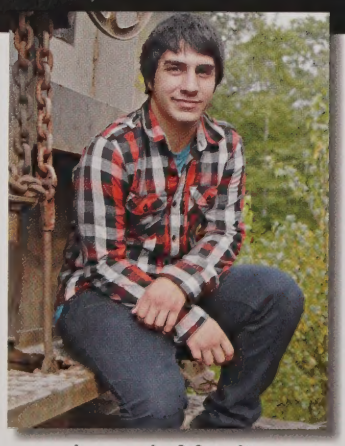

Joseph Mesite
Graphic Arts

Cynthia Milioto
Automotive Technology

Class of 2012

Amanda Montville
Culinary Arts

George Morin
Plumbing

Alexander Morrison
Electrical

Chelsea Morrison
Cosmetology

Christoper Mulcahy
Electrical

Sean Mullin
Programming & Web

Michael Murphy
Masonry

Naisha Murphy
Culinary Arts

1. Temple Run
2. Angry Birds
3. Words With Friends
4. Fruit Ninja
5. Voxer

Most Fashionable

Winner - Brett Green

Winner - Deyanira Rolon

2nd Place - Bryan Toribio

2nd Place - Rakalee Burdett

3rd Place - Hector Rojas

3rd Place - Shayna Fournier

Senior Portraits

Adam Nelson
Electrical

Andrew Nierodzinski
Health Technology

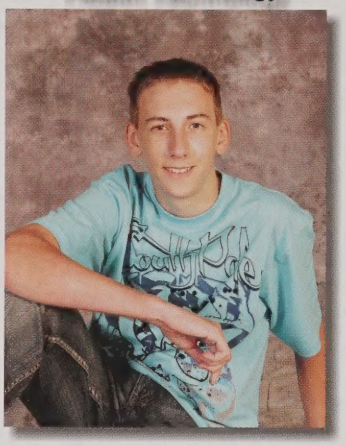

Samuel Nieves
Culinary Arts

Stacey Olsen
Cosmetology

Juan Orta
Graphic Arts

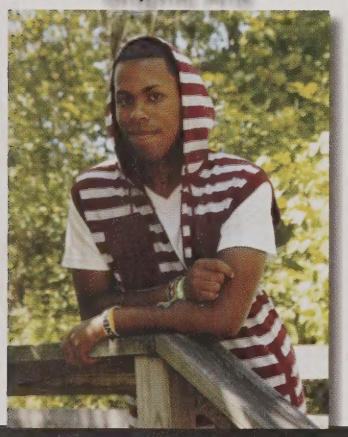

Glenn Ortiz
Autobody

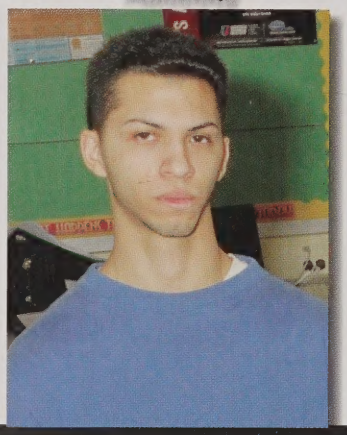

Matthew Oslowski
Electronics

Holly Osterhoudt
Carpentry

Q What will you look back and remember most about being a senior?

He Said, She Said

Nicest Eyes

Winner - Sofia Garcia

Winner - Ryan Marcinkus

2nd Place - Ashley Krill

2nd Place - Dylan Tremblay

3rd Place - Brenna Keefe

3rd Place - Dillion Ramm

Class of 2012

Lauren Ostiguy
Office Technology

Jared Paquette
Automotive Technology

Danielle Parker
Machine Tool Technology

Kyle Pearson
Drafting

Shawna Pease
Office Technology

Kelsey Pecore
Health Technology

Ramon Pelaez
Programming & Web

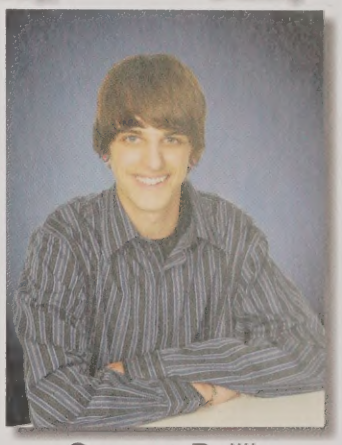

Gregory Pelillo
Metal Fabrication

He said: When my son was born and I became a father, and Miss Cloutier's class.

She said: Being in Mrs. Letson's class with Nick and Ashton.

Class Comedian

Winner - Rebecca Fullen

Winner - Nicholas Austin

2nd Place - Paige Bilodeau

2nd Place - Danny Pelaez

3rd Place - Ashley Krill

3rd Place - Matthew Bragg

Senior Portraits

Lydia Perez
Health Technology

Brittany Perra
Health Technology

Jacinda Peters
Cosmetology

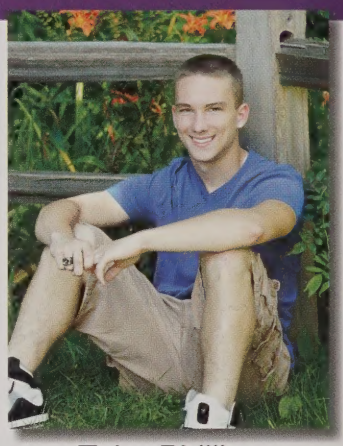

Tyler Phillips
Plumbing

Stacia Pierce
Office Technology

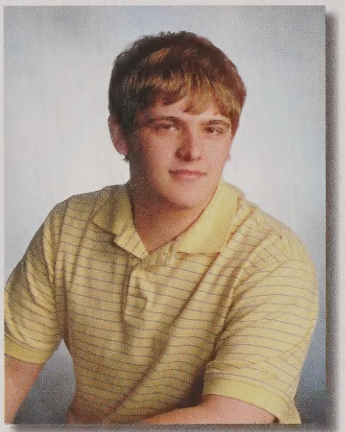

Sean Powers
Electrical

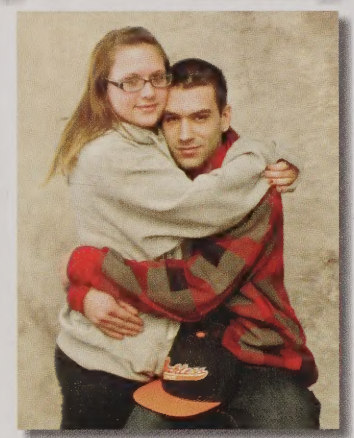

Jason Proulx
Power Equipment

Alyssa Provost
Health Technology

Top Five Favorites

Q Top five most played songs by our seniors (radio versions only):

Amanda Racicot
Culinary Arts

Holly Racicot
Metal Fabrication

Dillon Ramm
Autobody

Andrew Ramsdell
Automotive Technology

Class of 2012

Tyler Reid
Autobody

Abigail Resto
Cosmetology

Nicholas Reynolds
Electrical

Adam Riopel
Plumbing

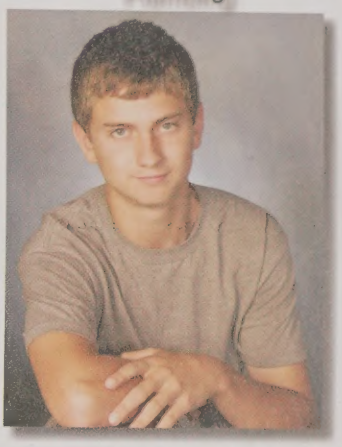

Jessica Robbins
Cosmetology

Amanda Roberts
Graphic Arts

Justin Rodriguez
Autobody

Kassandra Rodriguez
Office Technology

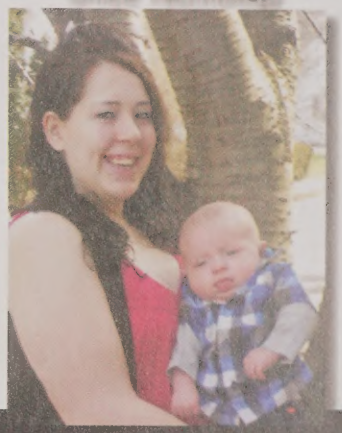

1. Headlines
2. Work Out
3. Set Fire to the Rain
4. Dirt Road Anthem
5. Red Solo Cup

Best Friends

Winner - Diana Guillette & Stacia Szczepanek

2nd Place - Terri Cardinal & Kassandra Labelle

3rd Place - Brittany Perra & Maura Corbin

Senior Portraits

Hector Rojas
Power Equipment

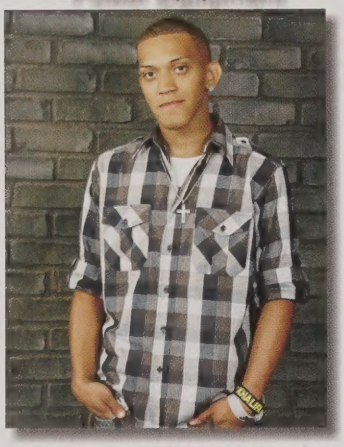

Yary's Rojas
Health Technology

Deyanira Rolon
Office Technology

Andrew Ross
Metal Fabrication

Justin Roszkiewicz
Plumbing

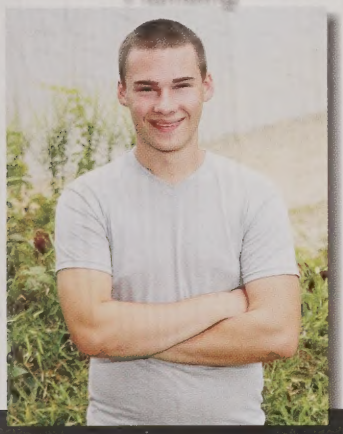

Evan Russell
Cabinet

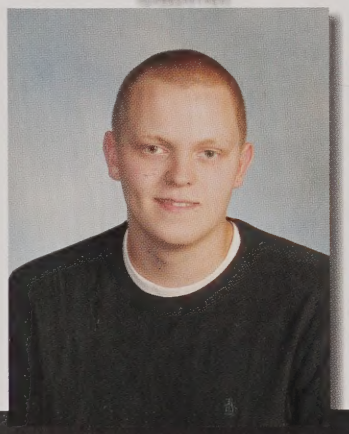

Ryan Sandman
Graphic Arts

Kent Sargent
Autobody

Q What is your worst habit in school?

He Said, She Said

Class Couple

Winner - Zackary White & Erica Gwyther

2nd Place - Tyler Allen & Kiana Torres

3rd Place - Danny Pelaez & Kelsey Pecore

Class of 2012

Ryan Savoie
Carpentry

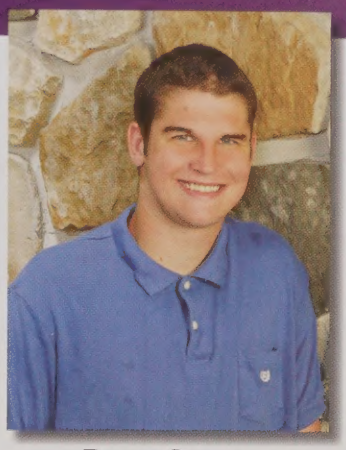

Ryan Savoy
Facilities Management

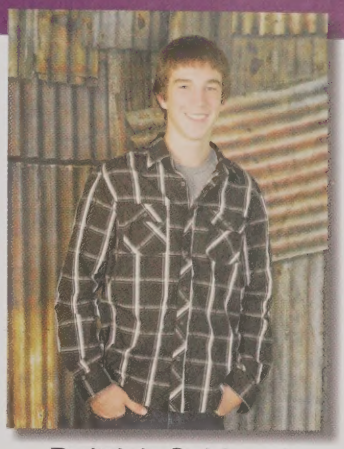

Deitrich Schiegel
Electronics

Ashton Sherman
Plumbing

Seth Skeean
Cabinet

Matthew Smick
Electrical

Jeffrey Somadelis
Drafting

Isabella St. Francis
Culinary Arts

He said: Getting dismissed and not coming to school, regularly.

She said: Not completing my homework and being a procrastinator.

Joshua St. George
Cabinet

Melissa St. George
Health Technology

Bethany Stall
Facilities Mangement

Steven Stanikmas
Metal Fabrication

Senior Portraits

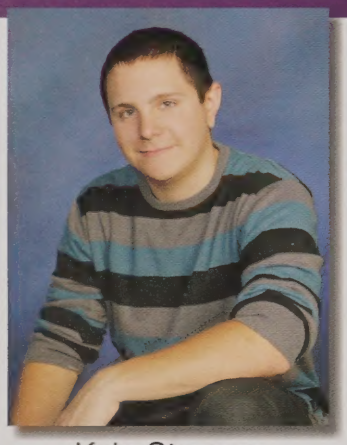

Kyle Stevens
Plumbing

Brad Strzelewicz
Machine Tool Technology

Stacia Szczepanek
Drafting

Bryan Toribio
Electronics

Kiana Torres
Cosmetology

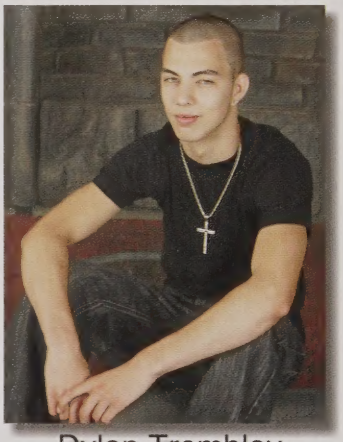

Dylan Tremblay
Masonry

Julie Tremblay
Culinary Arts

Amber Trudeau
Cosmetology

Q Top five shows seniors watched the most:

Top Five Favorites

Shyest

Winner - Stacia Pierce

Winner - Trevor Johnson

2nd Place - Shalom Villanueva

2nd Place - David Kwiecinski

3rd Place - Abigail Courtemanche

3rd Place - Tyler McIntyre

Class of 2012

Joshua Tyck
Carpentry

Samuel Varner
Automotive Technology

Joseph Veronick
Graphic Arts

Shalom Villanueva
Cosmetology

Erika Voellings
Culinary Arts

Jillian Walsh
Cosmetology

Wan-Ting Wang
Graphic Arts

Candyce Weagle
Health Technology

1. Jersey Shore
2. Criminal Minds
3. Tosh.0
4. Walking Dead
5. Ridiculousness

Most Likely to be Famous

Winner - Dylan Tremblay
Winner - Erika Voellings
2nd Place - Danny Pelaez
2nd Place - Naomi Danna
3rd Place - Juan Orta
3rd Place - Alyssa Provost

Senior Portraits

Cheryl Wheeler
Office Technology

Zachary White
Plumbing

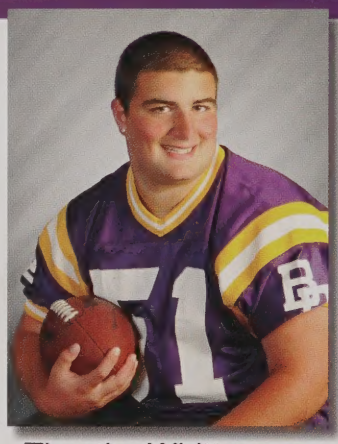

Timothy Whittemore
Electrical

Kelsey Winslow
Culinary Arts

Jared Woodcock
Carpentry

Kyle Yahnian
Electrical

Jeffrey Yetter
Electronics

Q What will you miss most about high school?

He Said, She Said

Most Likely to be an Professional Athlete

Winner - Tyler Phillips

Winner - Sarah Benvenuti

2nd Place - Seth Hale

2nd Place - Amanda Roberts

3rd Place - Thomas Gentry

3rd Place - Naomi Danna

Class of 2012

He said: The bond that my shop and I created. We are like a family.

She said: Seeing all my friends and creating a bond with teammates.

Juniors

what did you think....

"Considering you only live once, be you, and make the best out of everything."

-Chelsey Kimball

"Ability may get you to the top, but it takes great character to keep you there."

-Stevie Wonder

Class of 2013

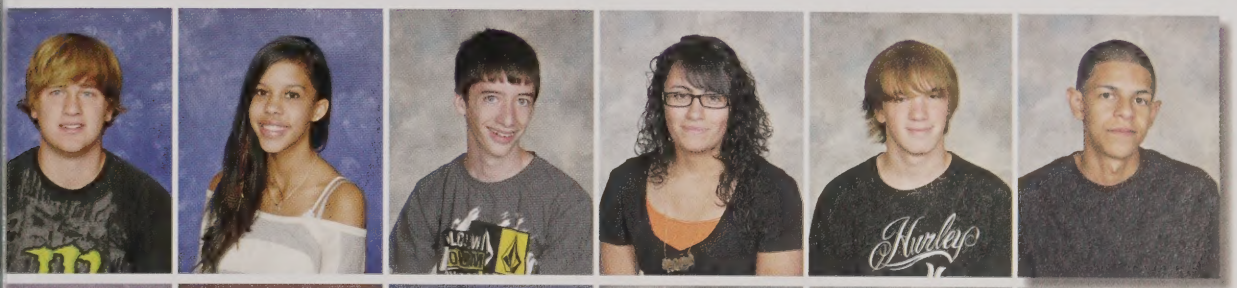

Dylan Abbott
Nalia Alicea
Matthew Allen
Jalaisy Alvarado
Dylan Armentrout
Victor Arvelo

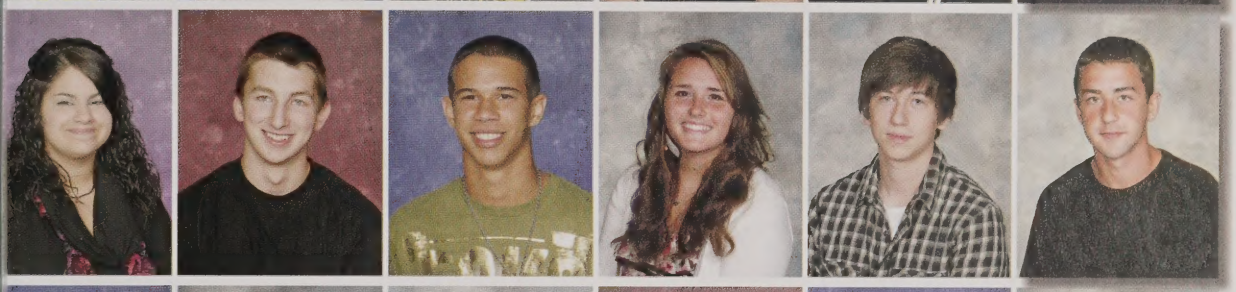

Erin Atchue
Brandon Aylward
Anthony Baez
Gabrielle Bailey
Shane Banks
Nicholas Barber

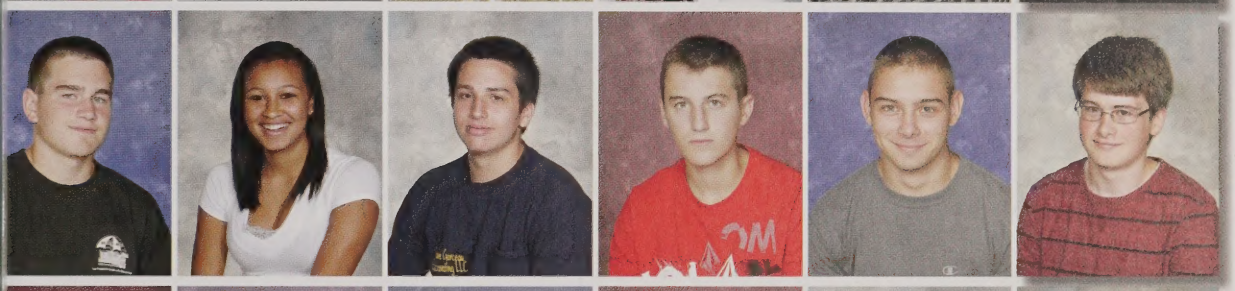

Tyler Barnes
Courtney Barry
Nicholas Battista
Brendan Baxter
Joshua Beardsley
Clayton Beaudoin

Faith Beaudoin
Meghan Bellerive
Jessie Bent
Jonothan Bergeron
Gabrielle Bernier
Hunter Bibeau

Cody Birch
Christina Bond
Kaitlin Bond
Amber Boucher
Corey Bourassa
Zachary Bousquet

"Life can be short, live it through happiness and make amusement out of everthing."

-Josh St. Laurent

"I've learned that our background and circumstances may have influenced who we are, but we are responsible for who we become."

-Katy Perry

What was your most embarrassing junior moment?

He Said, She Said

Andrew Boyd
Brittany Boyle
Dean Brassard
Jared Brinkley
Mackenzie Brule
Brittany Bruso

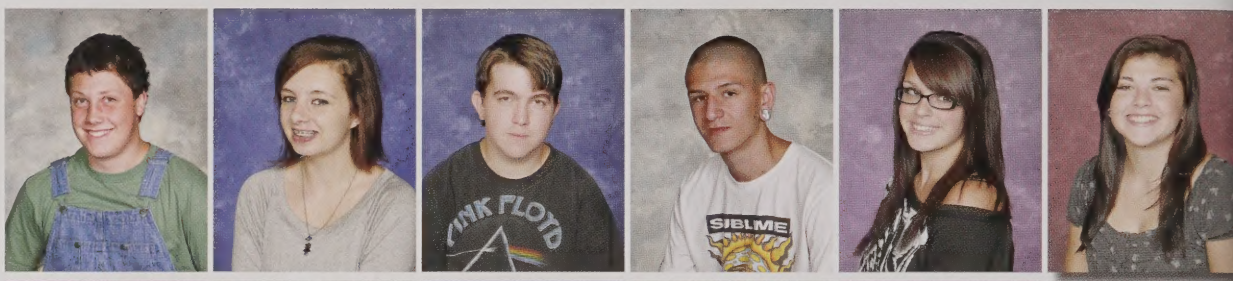

Casie Buffone
Austin Burlingame
Jessica Busha
Ashley Cahill
Jessica Cahill
Thomas Cane Jr

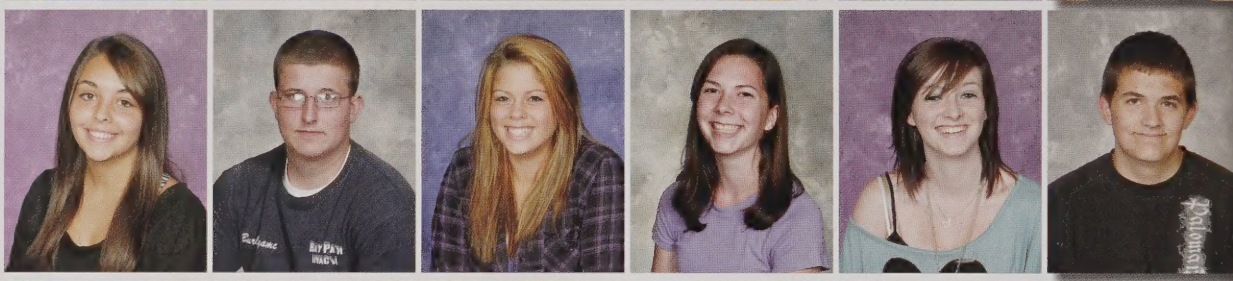

Nicholas Cantara
Michael Caranci
Colleen Carmody
Benjamin Champney
Brennen Cheney
Joshua Chenier

Iain Church
Joseph Clark
Blaine Cobb
Jami Collard
Chelsea Condrate
Michael Contois

He said: When my fake tooth falls out of place.

She said: I walked into the wrong classroom and the teacher acted like I was one of his students.

James Cooke
Matthew Cooper
Matthew Coran
Trevor Cormier
Brady Corrette
Jeffrey Cotrona

Gabriel Cruz-Pena
Christina Curtis
Steven Curtis
Michael Daoust
Matthew Davis
Michael Deluca

Cody Dennis
Tabitha Derosier
Jovan Diaz
Nicholas Dill
Jake Dion
Brianna Drake

Kayla Dustman
Timothy Dwinell
Bryan Erickson
Cory Fehser
Anthony Ferrante
Kevin Figueroa

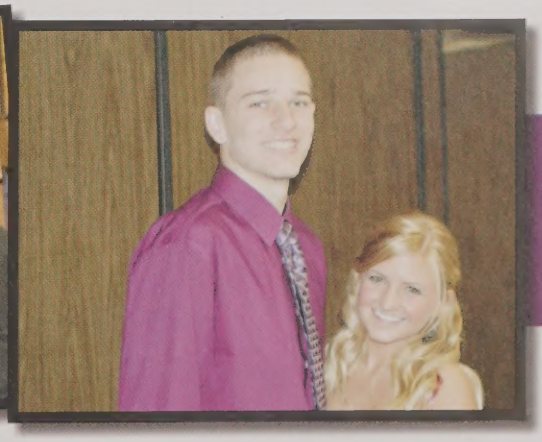

Rebecca Foley
Courtney Fongeallaz
Roger Fontaine
Amanda Fort
Shelby Fortin
Abraham Fournier

Carly Fournier
Breanna Franks
Krystal Freitag
Jahkeel Gaines
Vincent Geldart
Timothy George

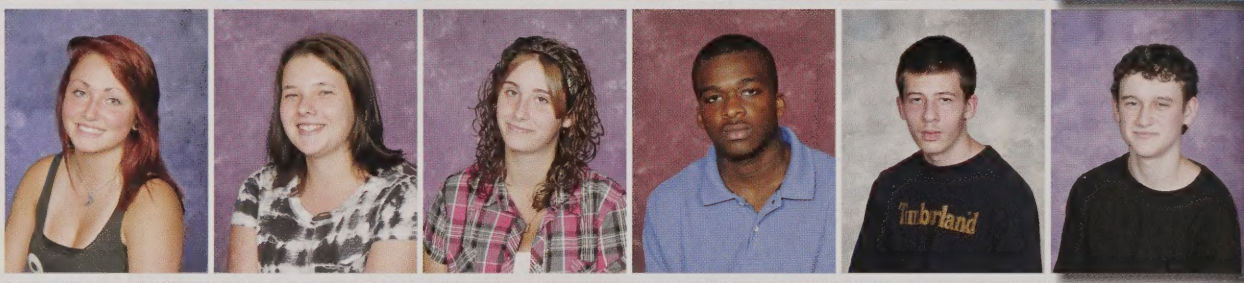

Bryan Germain
Tiffany Gerrard
Nicole Gilchrest
Daniel Golden
Dean Gould
Michelle Guerin

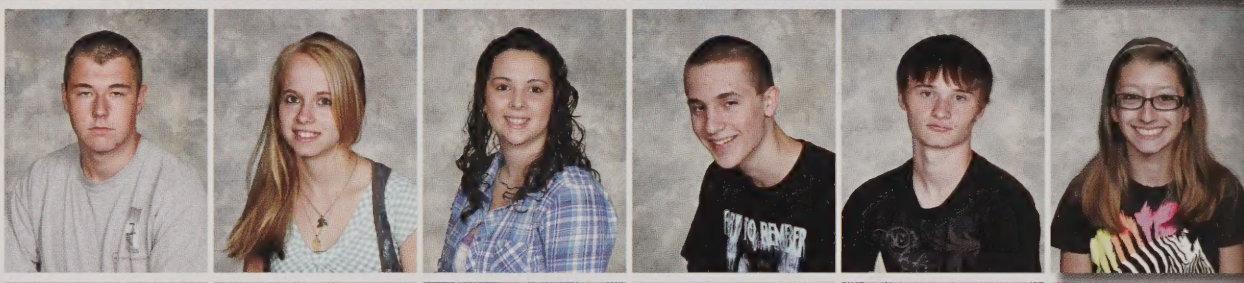

Jarred Guskey
Timothy Gustafson
Christopher Handlin
Daniel Hankey
William Hanks
Christopher Hart

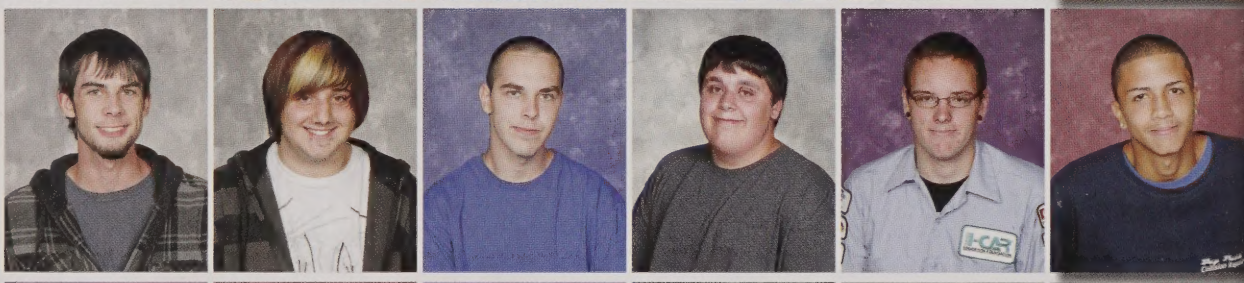

Mitchell Harter
Alvin Hernandez
Nicholas Hernandez Degon
Edward Hevy
Thomas Hoare
Kenneth Holmes

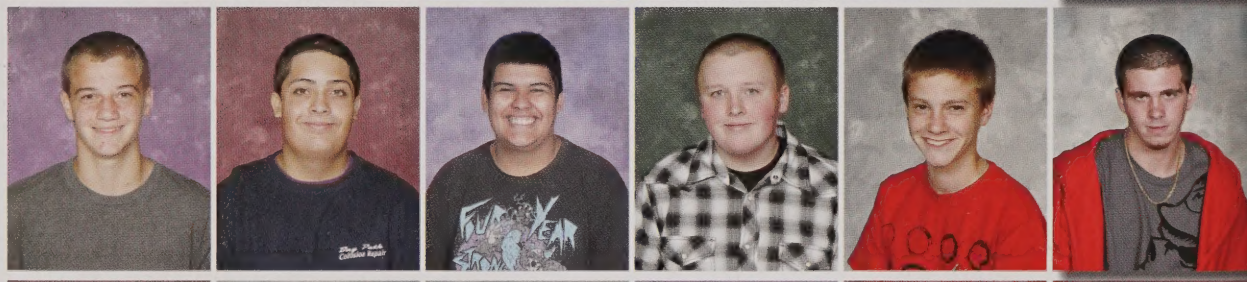

Andrew Howard
Nicholas Iudiciani
Kyle Jankowski
Chelsea Jezerski
Marc Jolin
Nicholas Jolin

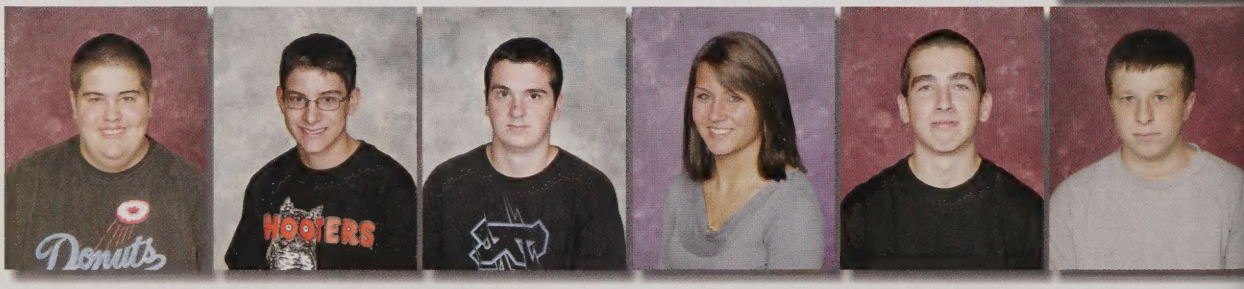

Q Top five most desired pets or animals among the juniors:

Top Five Favorites

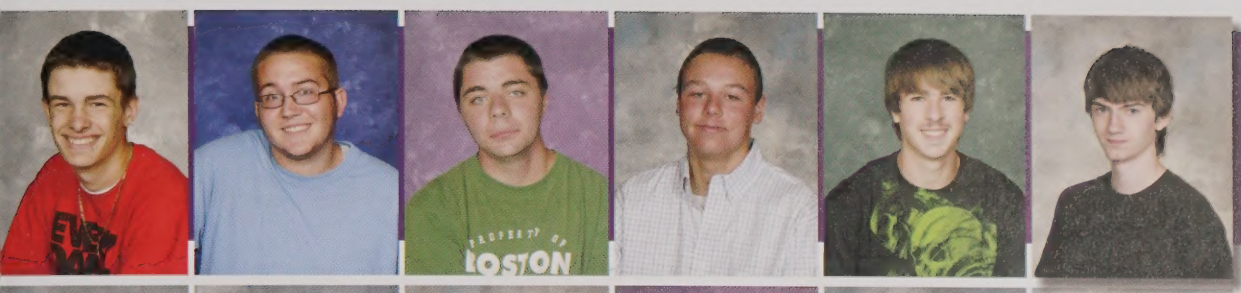

Anthony Judice
Jonathan Julian
Kyle Kalldian
Joseph Katinas
Tomas Kelley
Shane Kelly

Nicholas Kenneway
Chelsey Kimball
Corinne King
Ashley Kobel
Jacob Kohberger
Rhianna Lafleche

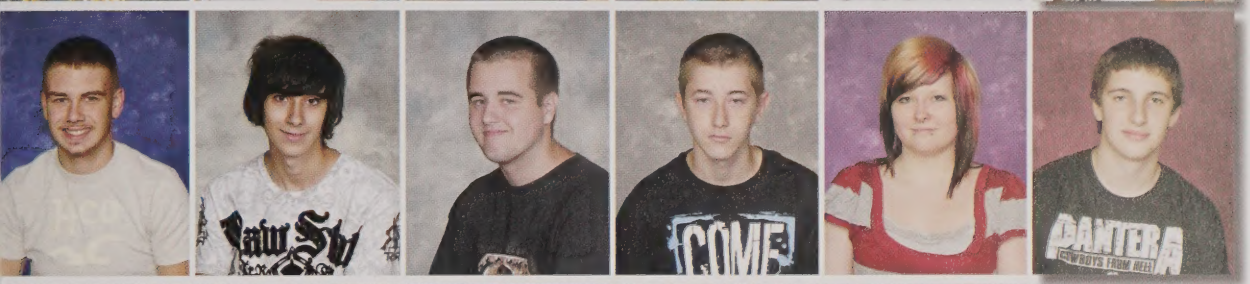

Dylan Langlais
Sebastian Latino
Jesse Laythe
Justin Laythe
Samantha LeBlanc
Dylan LeBoeuf

Lacey Lindner
Fabian Lopez
Danielle MacNeil
Brittany Madden
Marcus Malave
Malachi Malay

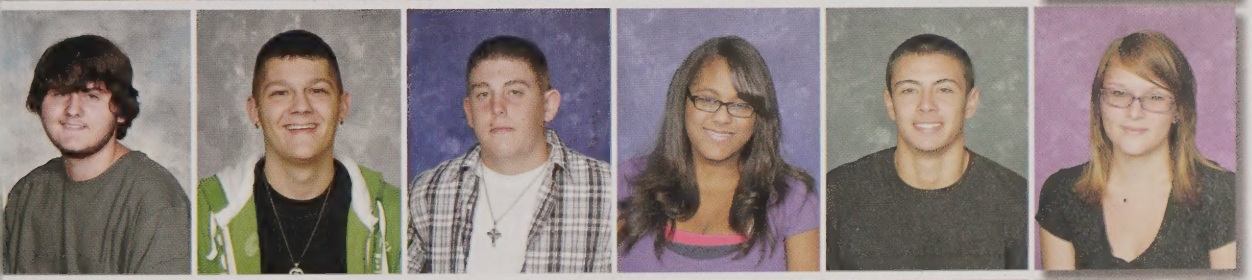

Jeffrey Marcoux
Ryan Marcyoniak
Tyler Martin
Genesis Martinez
Michael Martini
Stacie Masiello

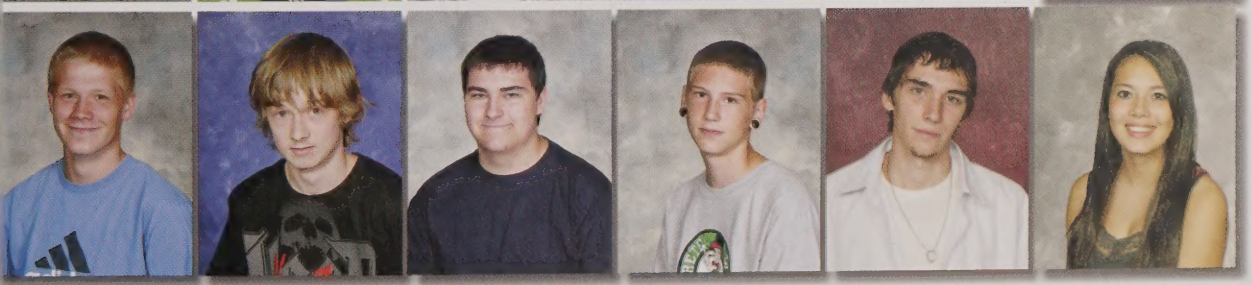

Nicholas Masley
Jeremy Mason
Kevin Maynard
Thomas Mazejka
Cody McCracken
Kiana McDonald

1. Elephant
2. Giraffe
3. Cheetah
4. Zebra
5. Penguin

He Said, She Said

Q How have teachers been there for you in your time of need?

Ryan McKay
Matthew McLean
Benjamin Menschel
Jacob Mills
Loukas Mironidis
Emily Miville

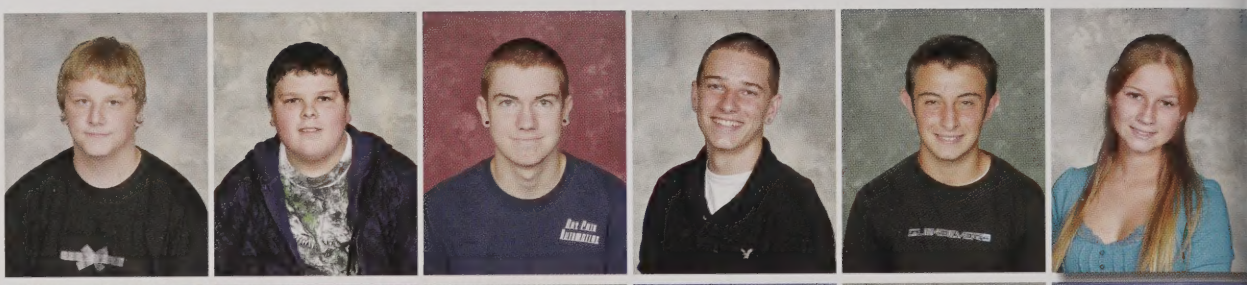

Benny Molina
Kasandra Morales
Timothy Moriarty
Megan Muise
Gabrielle Nabozny
Michelle Neal

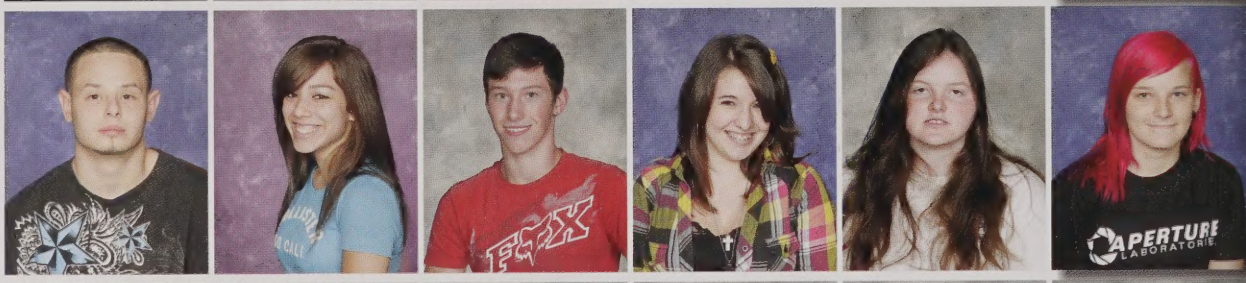

Raymond Neeland III
Delimar Negron-Molina
Tristan Newton
Lucas Nowosadko
Mayralejandra Nunez
Brian Orell

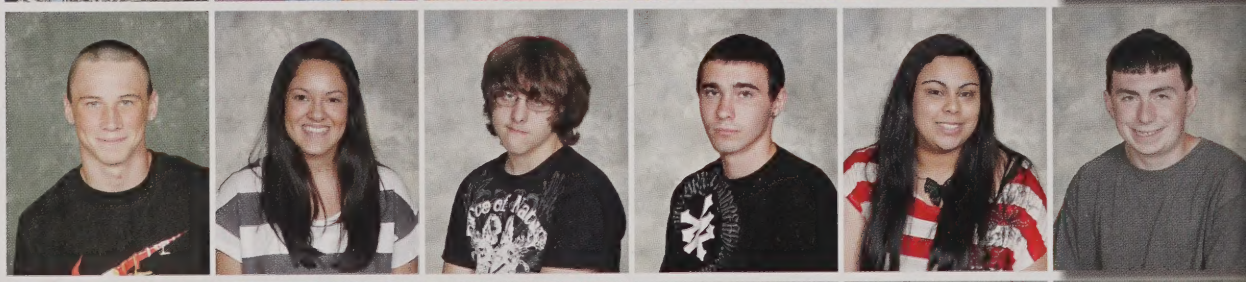

Heather Oslowski
Robert Ouellette
Jaime Paniagua
Andrew Paquette
Kristena Paquin
Daniel Paronto

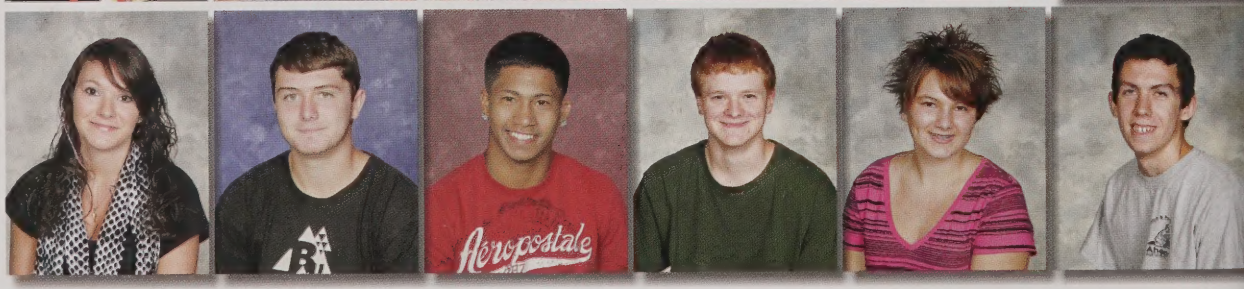

He said: My English teacher once told me "It's not about the destination, it's how you get there."

She said: Through all my tough times Ms. Palmerino helps me by giving excellent and supportive advice.

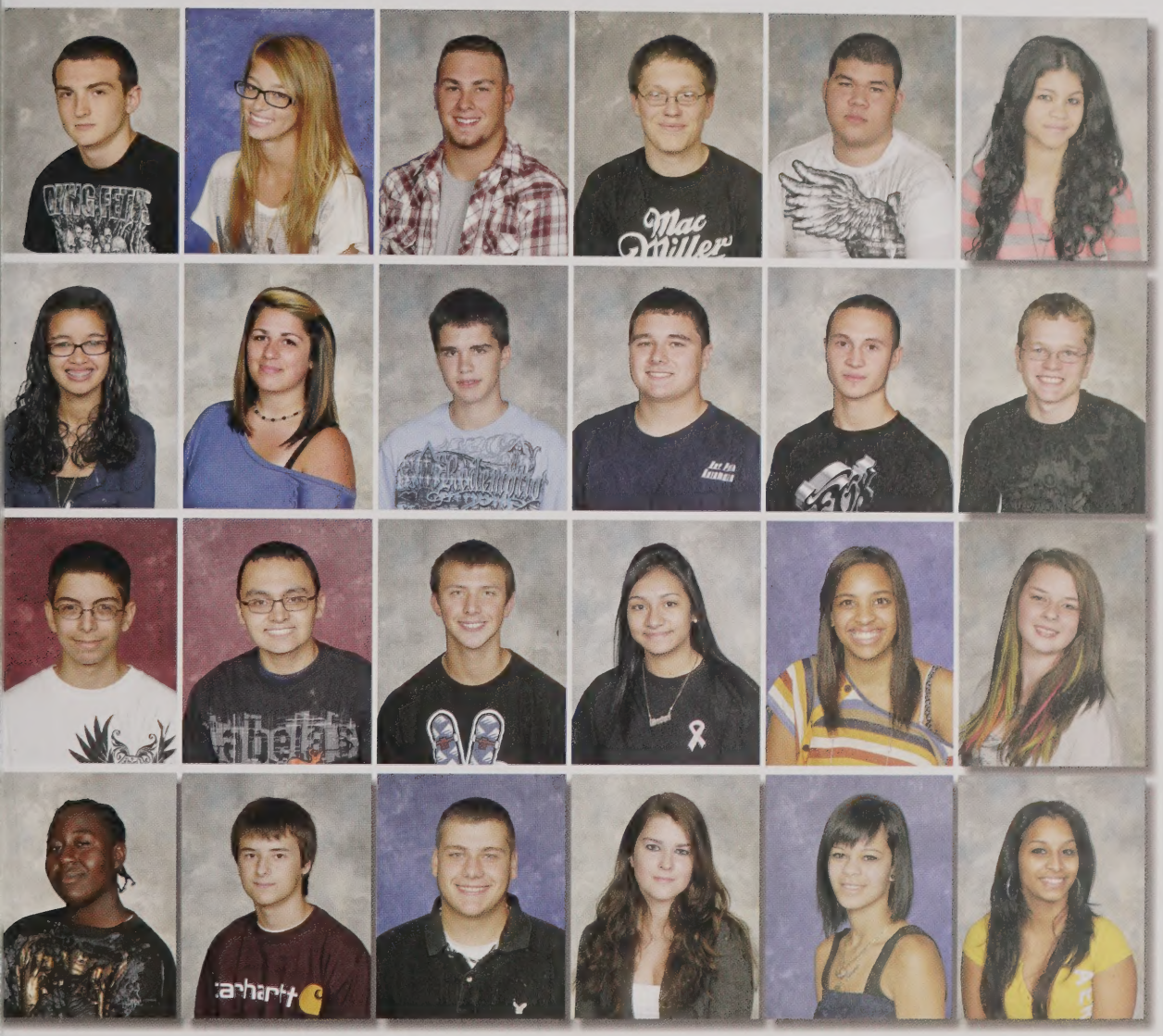

Kyle Paul
Mikayla Pecore
Andrew Pelc
Shane Pelchat
Luis Pereyra
Denisse Perez

Yarleen Perez
Aleyah Perrin
Jonathan Peterson
Zachary Pollone
Donald Putis
Brian Quinn

Brandon Rebello
Scott Reed
Dennis Reidy Jr.
Thais Rentas
Johaisi Reyes
Alexys Rhodes

Jerard Rice
Jean-Paul Richard
Andrew Richards
Kayli Robar
Koryna Rodriguez
Marjorie Rojas-Santos

Aaron Routhier
Kayla Roy
Matthew Ruzzoli
Kelsey Sanchez
Rachel Sandman
Timothy Scully

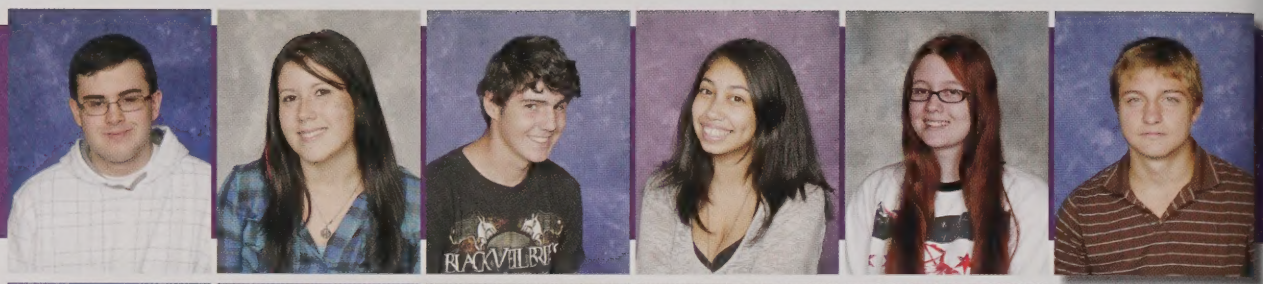

Emerald Shanks
Kyle Shays
Logyn Shea
Redon Shehu
Torrey Simonelli
Brittany Singelais

Alexander Smith Klashka
Antonio Soto
Wesley Spotts
David St. Germain
Timothy St. Germain
Joshua St. Laurent

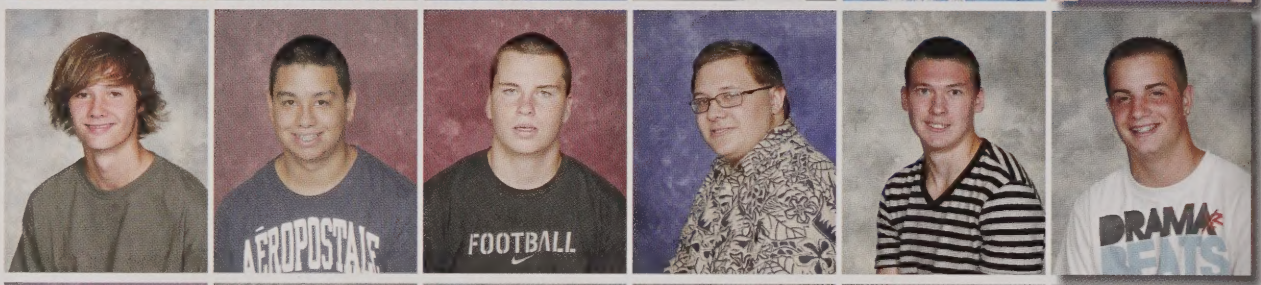

Natalie Stevens
Jenna Surprenant
Danielle Swett
Kyle Thibeault
Nicholas Thomas
Serena Thomas

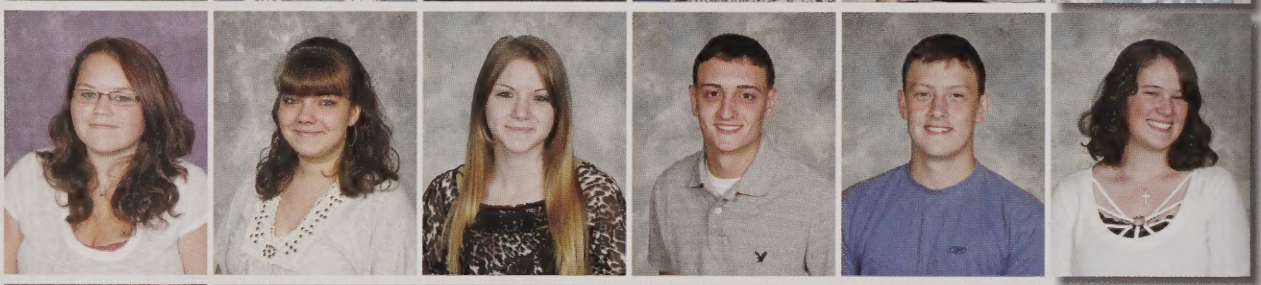

Troy Thompson
Michael Torres
Benjamin Trainor
Jacob Tremblay
Stephen Tretheway
Daniel Trudell

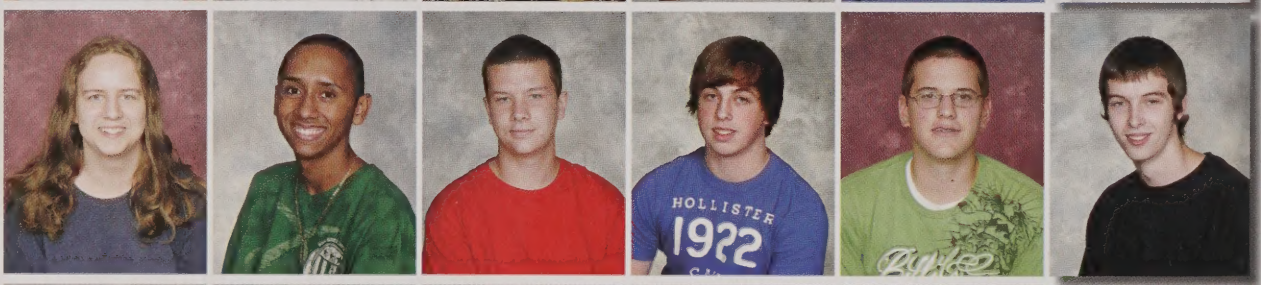

John Vidal
Genoveva Villalobos
Autumn Walczak
Tyler Walsh
Evangelyn Wassenar
Ashley Widing

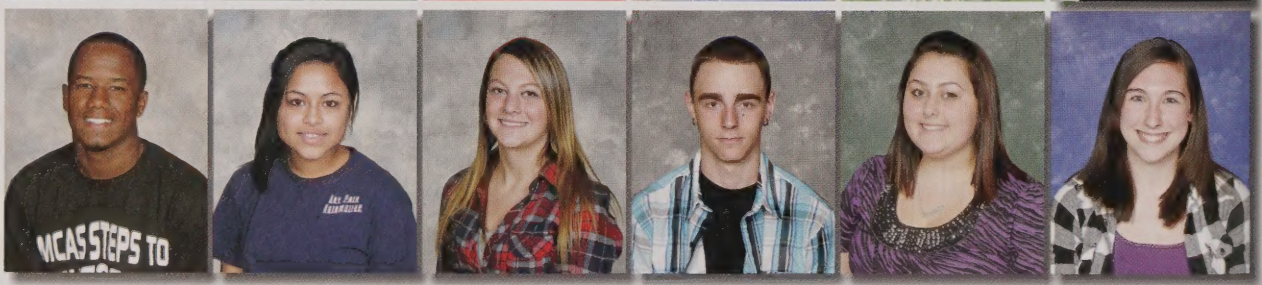

Q Top five favorite trends and fads for juniors during the year:

Top Five Favorites

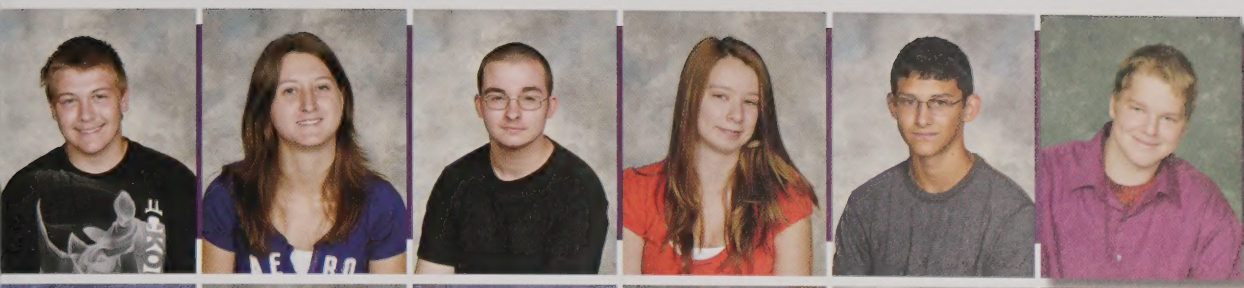

Anthony Wildner
Harmony Wilson
James Wilton
Jessica Winders
Nicholas Wojciechowski
Colin Wolfe

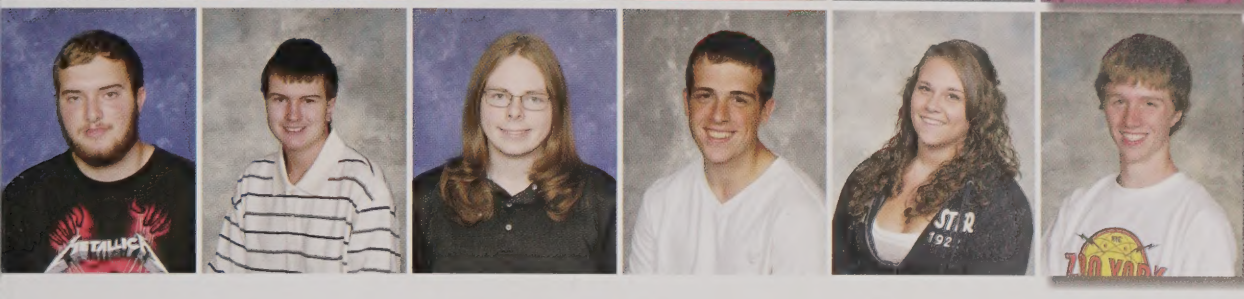

Andrew Yancik
Benjamin Yankus
Christopher Yates
Nathan Youngs
Kelsey Ziman
Benjamin Zuidema

1. Yoga Pants
2. North Face
3. Snapbacks
4. Zebra Designs
5. SmartPhone Apps

Sophomores

what did you think....

"Never say never."

-Elizabeth Lamica

"Money and success don't change people, they merely amplify what is already there."

-Will Smith

Class of 2014

Quinton Adams
Donna Ahaesy
Steven Albinson
Eliezer Alicea
Michael Allen
David Allen Jr.

Ethan Anderson
Brian Arcoite
Kaitlyn Arel
Keana Arel
Christina Armstrong
Reyhanna Arrastia

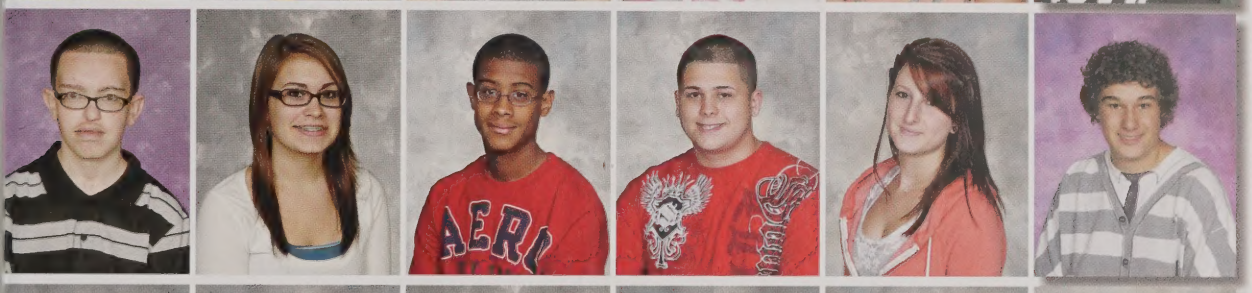

Jose Aviles
Lindsey Baarda
Henry Baez Jr.
Bryce Baker
Megan Baker
Xavier Banyai

Jeffrey Barrett
Tyler Barrette
Travis Bashaw
Raymond Beaudry
Matthew Behrens
Brandon Bellerive

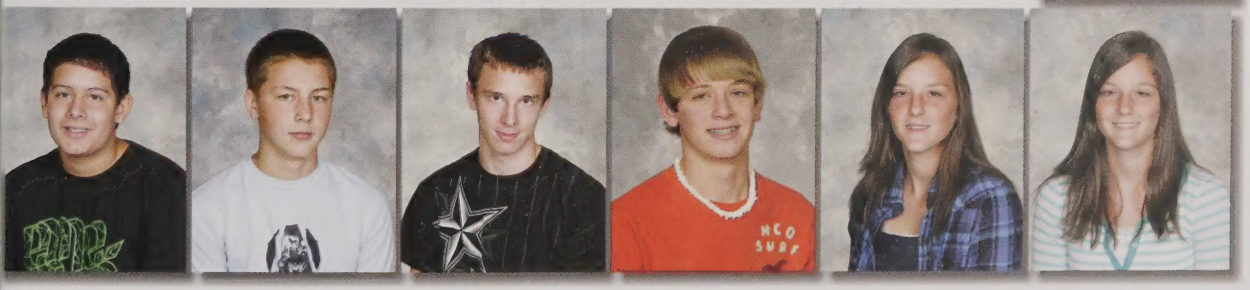

Marquis Bernal
James Berry
Lucas Berryman
Matthew Bertone
Meghan Blackmer
Nicole Blackmer

"Live everyday like it's your last."

-Joseph Dana

"Best way to handle something. You laugh it off, you get upset for a little while, you're human after all, and then you let it go."

-Jennifer Lopez

He Said, She Said

Q What was your most embarrassing sophomore moment?

Noah Blodgett
Timothy Blood
Ryan Bolduc
Scott Borowy
Zachary Bosse
Katelyn Boudreau

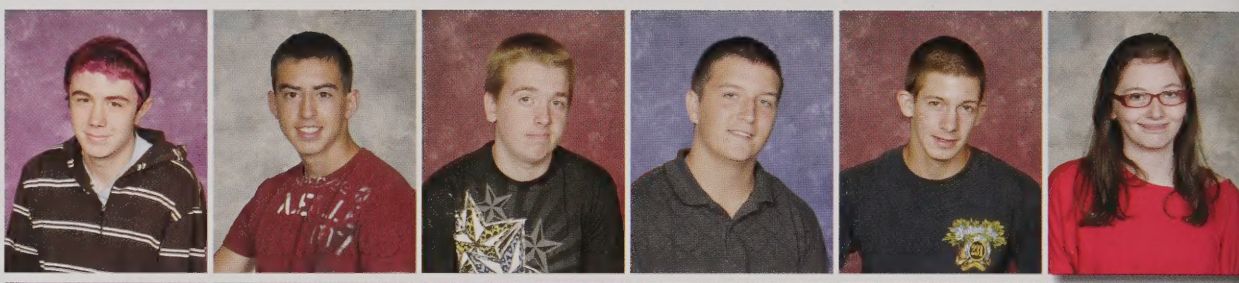

Michael Brayton
Brianna Brunetta
Daniele Burdett
Joshua Burdett
Dylon Burnor-Voellings
Shane Byrnes

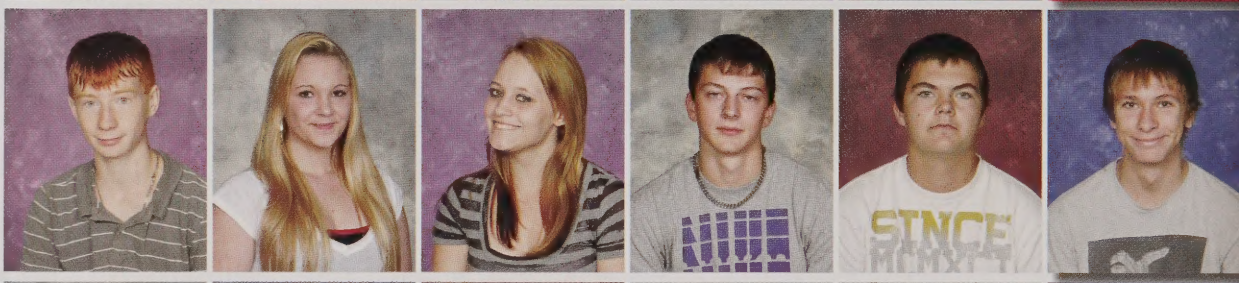

Glenn Cairns
Nikki Campbell
Mikaela Canterbury
Hailey Casavant
James Caulway
Ryan Chase

Simon Chenevert
Christopher Chojnacki
Douglas Christian
Tyler Chumsae
Hope Church
Austin Clark

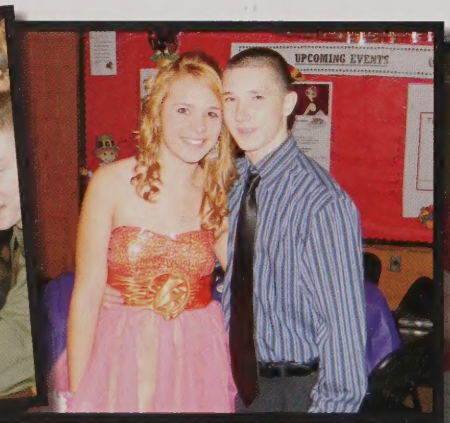

He said: When I was asked to take a picture in front of everyone at lunch.

She said: One time I was called by my full name, Kelly Ann Lincoln, in shop.

Nicholas Clark
Matthew Cloutier
Earl Collier III
DeVante Cotto
Mason Cousineau
Michael Creamer II

Nicholas Cusson
McKenna Daniels
Joseph Danna
Jennifer Davie
Seth Dayutis
Shaughn DeMartino

Emily Derkosrofian
Deven Dion
Sabrina DiRoberto
William Dow
Kurtis Drolet
Jeffrey Dubois

Thomas Duda
Sarah Dupuis
Elizabeth Duquette
Joseph Dwyer-Kiley
Kynan Egbert
Ryan English

Gino Esposito
Ryan Farrar
Cayla Faubert
Alexandra Faucher
Davontae Fletcher
Adam Fournier

Cameron Fournier
Dale Fredette
Lane French
Alexander Garamy
Evy Gaudette
Hannah Gendreau

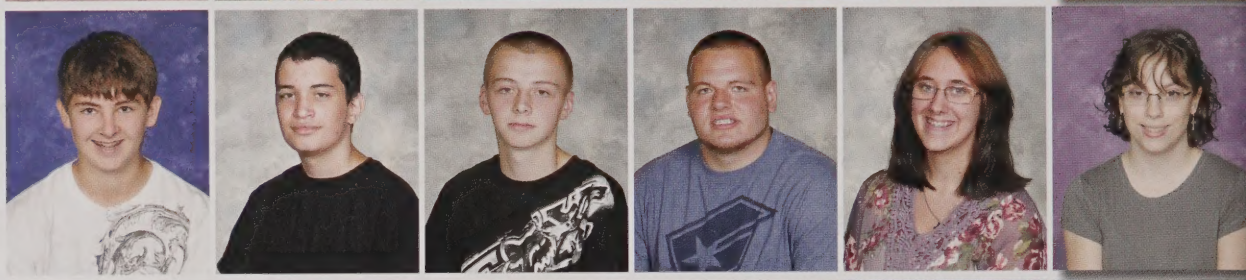

Isabel Gendreau
Seth Giard
Bryan Gibree
Charles Gillis
Jacob Gion
Jean Gonzalez

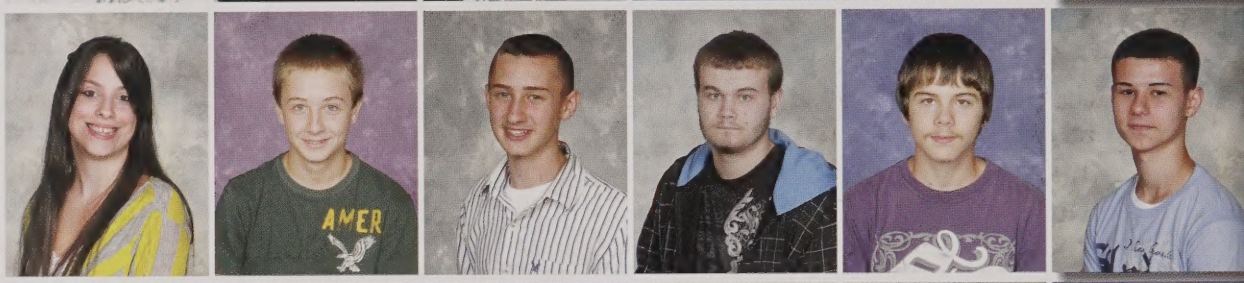

Kyle Gosselin
Caitlyn Gregoire
Andrew Gullekson
Robert Gustafson
Caitlin Hammond
Charles Hansen

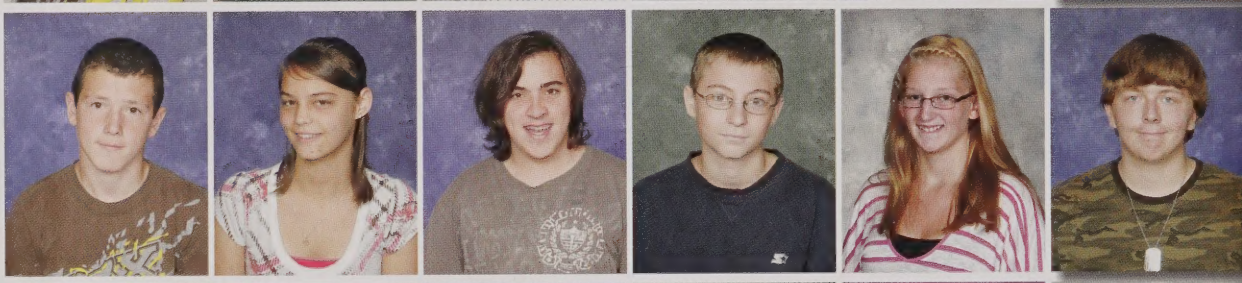

Christopher Harshaw
Christopher Hawes
Matthew Hence
Ricardo Henriquez Jr.
Brandon Hevy
Jacob Hildreth

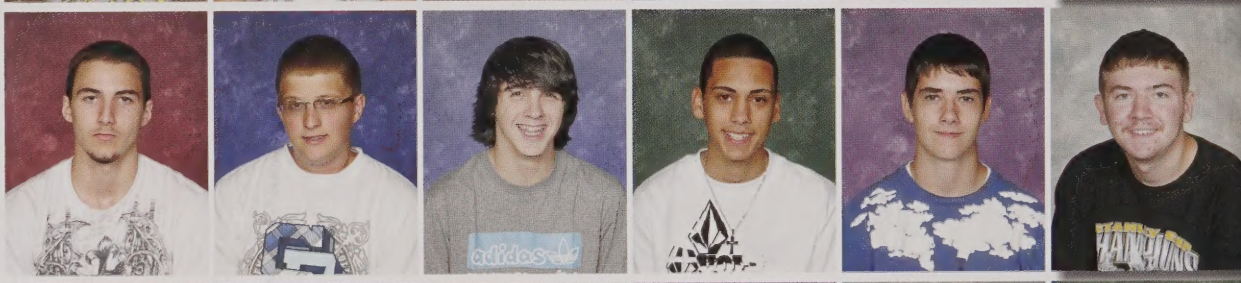

Hayden Hopkins
Herbert Hopkins IV
Morgan Houghton
Cody Howe
Kylie Huard
Zackary Huard

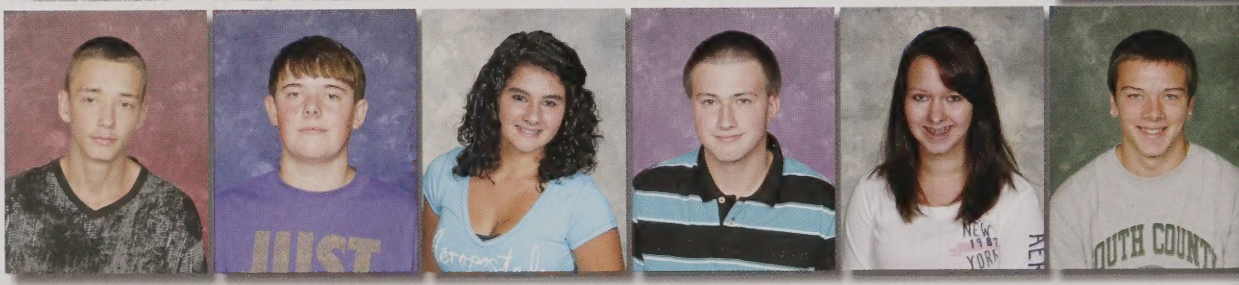

Q Top five athletic teams among students:

Top Five Favorites

Matthew Hubert
Matthew Hurton
Tyler Joyal
Aaron Kane
Tyler Kane
Austin King

Chelsea Kirkland
Fay Krause
Christopher Krill
Matthew Kusek
Nicholas L'Ecuyer
Brandon LaCross

Joshua Ladroga
Lauren Lafave
Jacqueline Lagasse
Elizabeth Lamica
Brianna Langlois
Ryan Latour

Danielle LeBlanc
Mikayla Leonard
Bryan Leufstedt
Colin Levicki
Kelly Lincoln
Jason Lioce

Jaquelyn Litwak
Drew Loce
Thomas Longtin
Yamilette Lopez
Emily Lowell
Kyle Lyman

Dustin Maillet
Glorimar Maldonado
Cody Mannila
Gianna Manzi
Kendrick Marcano
Ryan Marcelonis

1. Dallas Mavericks
2. New York Giants
3. Boston Bruins
4. St. Louis Cardinals
5. New England Patriots

Q Considering your junior year is around the corner, what are you most excited about?

He Said, She Said

Samantha Marcotte
Keith Marshall
Tylor Martinelli King
Zachary Masiello
Christian Matthews
Stephen Mayo

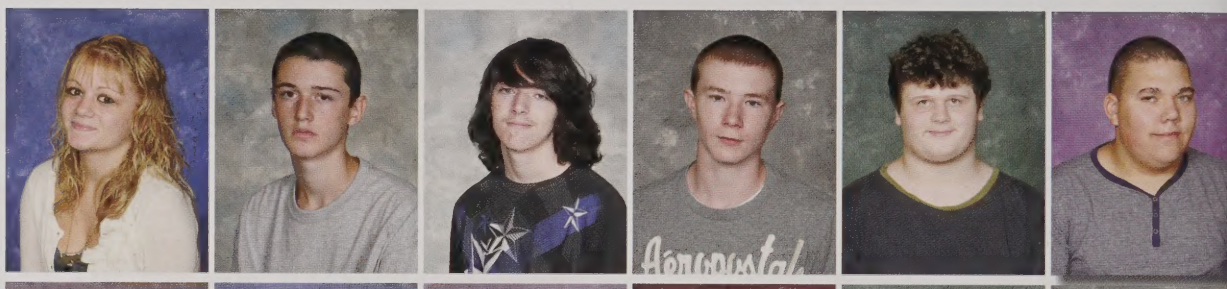

Aidan McCann
Hayley McCullough
Alexis McLeish
Patrick McNeaney
Trevor Melendy
Zachary Merchant

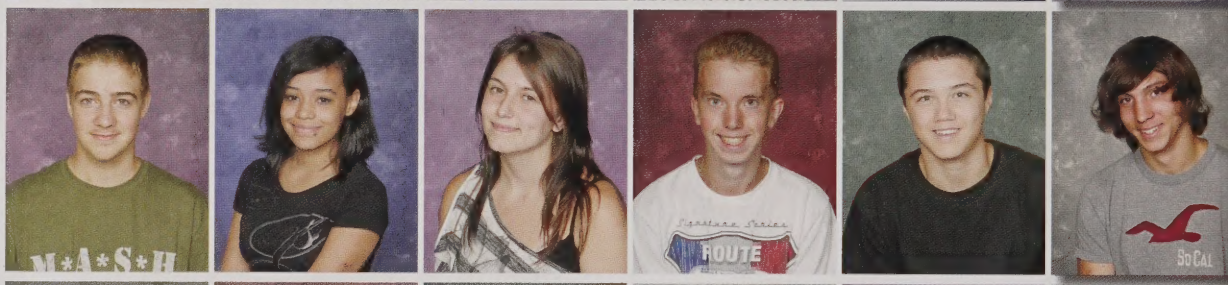

Eric Michelson
Keren Miller
Jimmy Milner
Abigail Miner
Keisha Morales
Jorge Morales Jr.

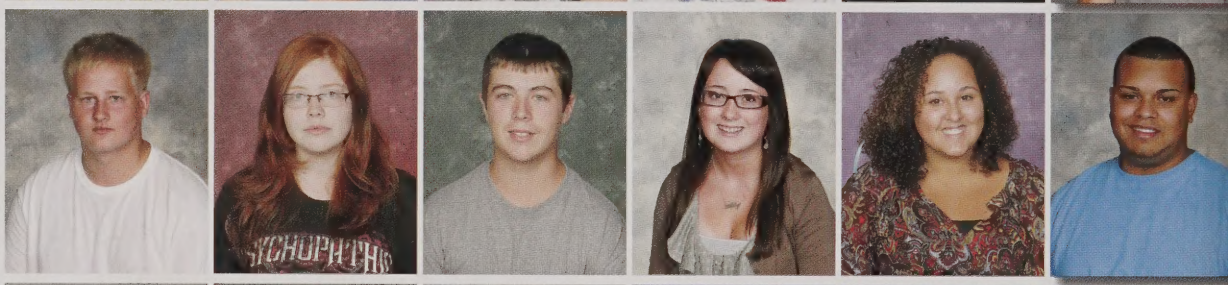

Rebecca Mozer
Gage Mullens
Rebecca Munoz
Mariah Murphy
Ryan Murphy
Jacob Neal

He said: I can't wait to be an upperclassmen in my shop.

She said: I am mostly excited about having gym and health class as an optional course to take.

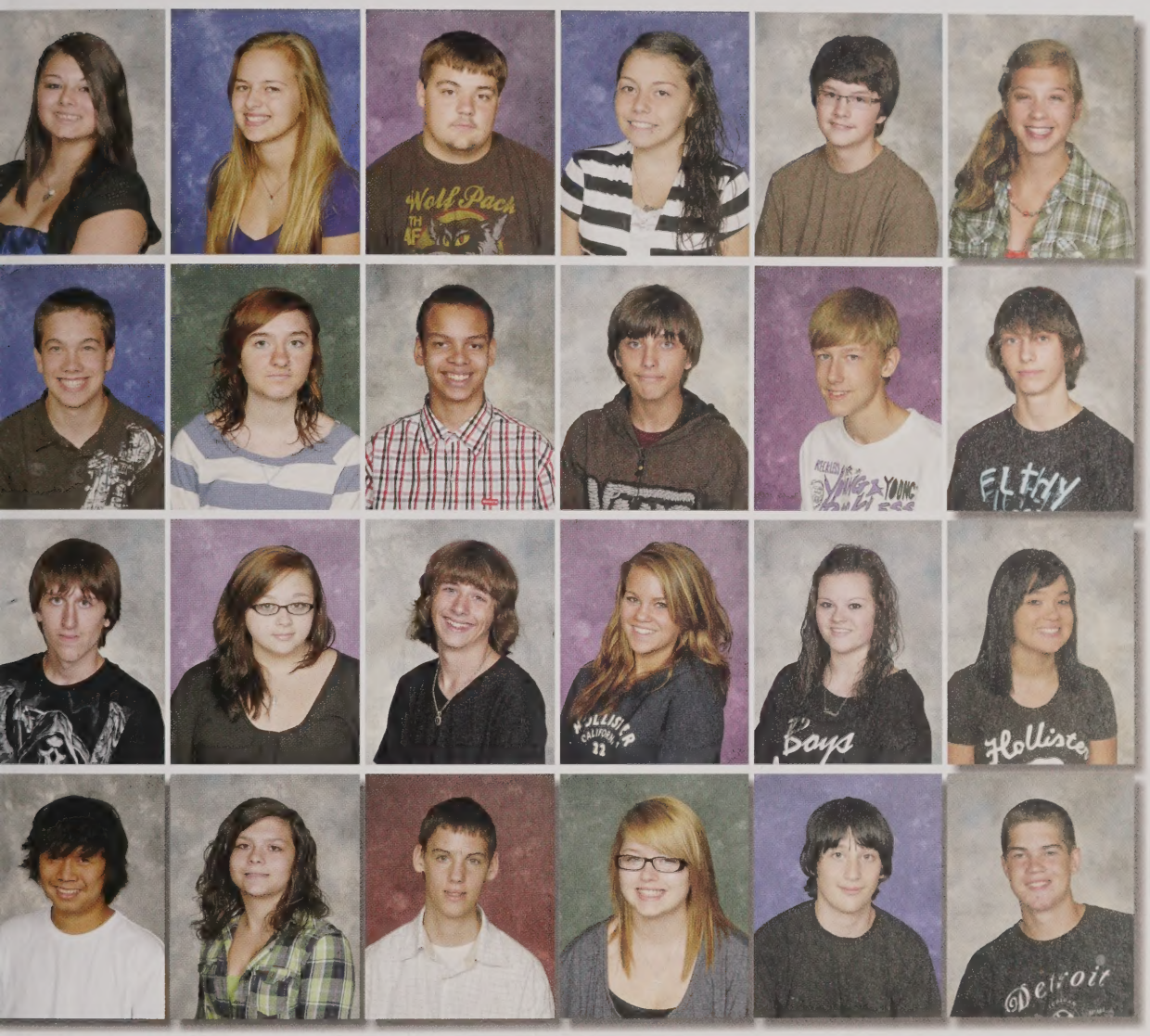

Paige Nealley
Meaghan Nevers
Kevin Newcomb
Brittney Nicholas
Tyler Normandin
Rebecca Norowski

Wyatt Nowak
Averyl Nowosadko
Isaiah Nunez
Teo Olszta
Shane Owens
Derek Painchaud

Lucas Pare
Amanda Parent
Bryan Pearce
Leighanne Pelillo
Selena Perry
Shaianne Petrello

Tevin Phomphithak
Brittaney Pinho Perdigao
Colin Powers
Tia Powlowski
Brandon Premo
Thomas Provost

Richard Ramsey
Nathaniel Rasasane
Krystle Redmond
Alissa Rhault
Bryan Rheaume
Merlisa Rheaume

Danika Rhodes
Nathaniel Richards
Ryan Richford
Cory Ritchie
Michael Rivard
Andrew Rivera

Paul Robbins
Tatyana Rodriguez
Krysta Rollins
Albert Rosa
Cody Rose
Freeman Rosebrooks

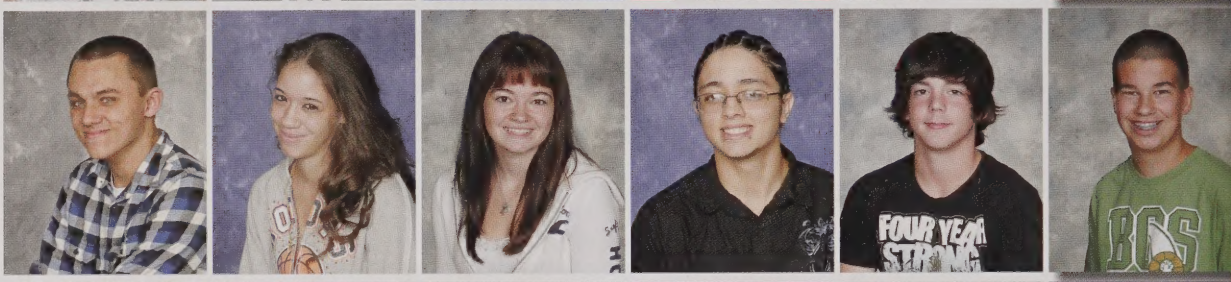

Jonathan Rossi
Kyle Rozenas
Brett Russell
Brianna Salvas
Hunter Schlegel
Jack Segur

Justin Sherman
Ashley Smeltzer
Monica Snopko
Lexi Southall
Jeffery Souza
Samuel Spickerman

Robert Stetson
Mandi Strzelewicz
Mason Sylvanovicz
Sydney Taraskiewicz
Brandon Tarves
Nathan Tatro

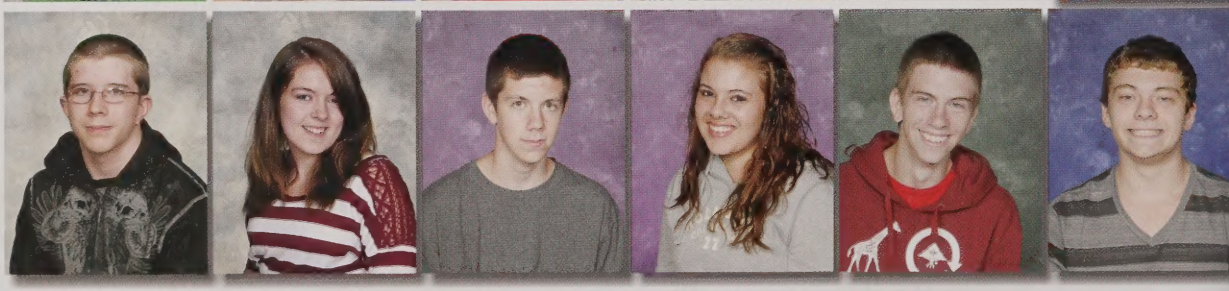

Q Top five things sophmores will look forward to, next year:

Top Five Favorites

Tina Teixeira
Tyler Thebeau
Marco Tiberii
Michael Tremblay
Kyle Urban
Tyler Vangel

Keila Vasquez
Jack Veronick
Zachary Vessella
Brandy Vorce
April Walsh
Blake Warren

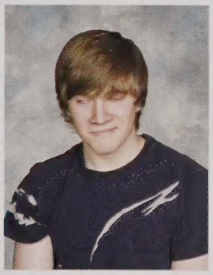

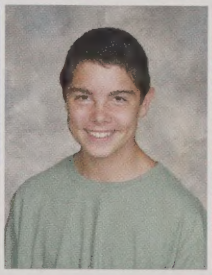

Carly-Jean West-Martin
Robert Weston
Jessi Wetteland
Michael White
Tamara Worrells
Daniel Yetter

Cynthia Zayas
Garrett Zeveska

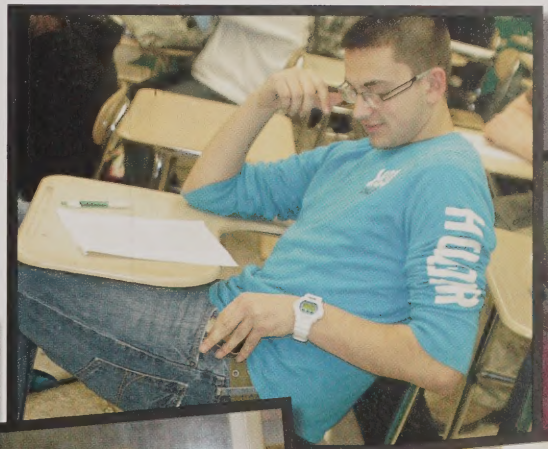

1. Junior Prom
2. Looking into Colleges
3. Going Out on Co-op
4. Taking PSAT's, SAT's
5. Senior Year

Freshmen

what did you think....

"Dreams become reality when you are persistent."

-Miss Moran

"For to be free is not merely to cast off one's chains, but to live in a way that respects and enhances the freedom of others."

-Nelson Mandela

Class of 2015

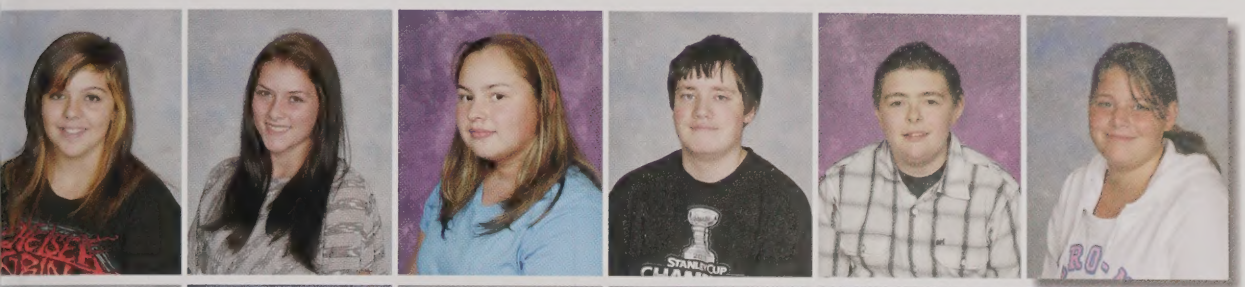

Morgan Adams
Brittney Akeley
Abigail Alvarez
David Anderson
Thatcher Anderson
Courtney Angell

Alex Arguin
Robert Audette Jr.
Alec Aylward
Ashley Bachand
Kayla Baker
Bryan Ballard

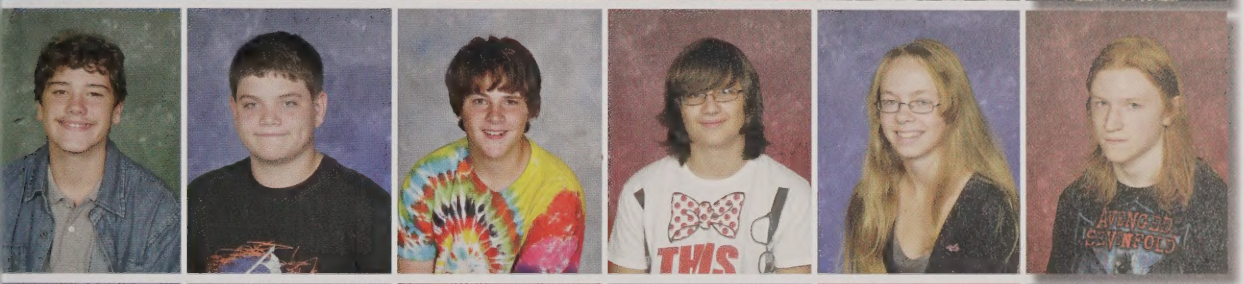

Christian Barnes
Sean Battista
Lucas Beaudette
Drew Beaudry
Maggie Beauregard
Jory Bedard

Danyell Bellows
Margaret Bent
Andrew Berg
Austin Bernier
Kevin Berthiaume
Nicolas Berthiaume

Tanner Bibeau
Joshua Blakeney-Couture
Ebony Blash
Emily Blouin
Monique Bolduc
Thomas Bowser Jr.

"The biggest challenge in life is to be yourself in a world that is trying to make you like everyone else."

-Harlie Splaine

"Sometimes you can't see yourself clearly, til' you've seen yourself through the eyes of others."

-Ellen DeGeneres

Q What was your most embarrassing freshman moment?

He Said, She Said

Joshua Brodeur
Rebecca Brunelle
Samantha Burden
Ryley Burdett
Kenneth Burgos
Eric Burlingame

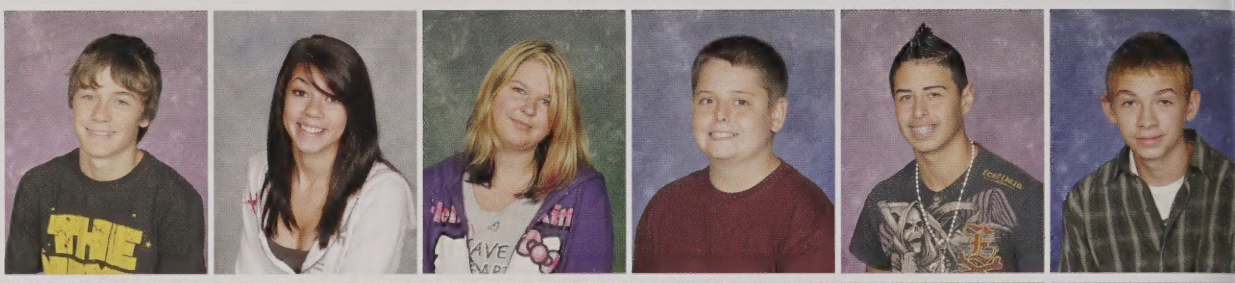

Shane Burlingame
Deion Burnett
Jacob Burns
Arianna Bush
Shannon Campbell
Troy Cane

Trevor Caouette
Alec Capstick
John Carmody
Mark Carrico
Huguette Casey
Tyler Chalue

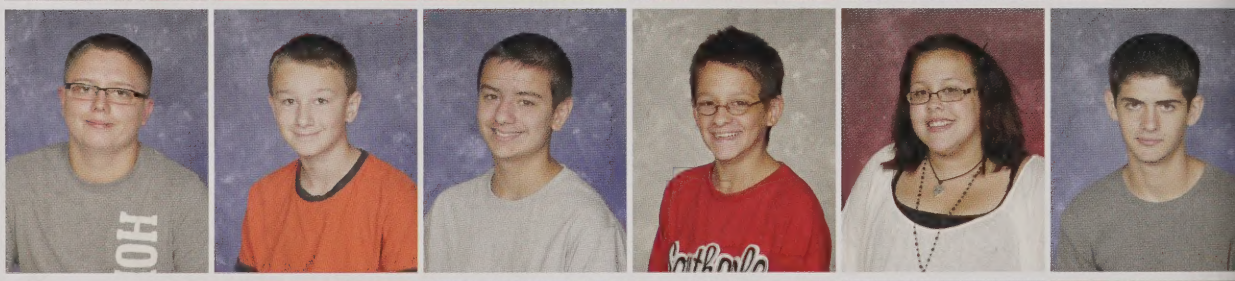

Jesse Champney
Dakota Chenevert
Dana Choiniere
Meghan Churchill
Jordan Cierpich
Christopher Clifford

He said: One time I accidentally burnt my popcorn for break, pretty bad, everyone smelled it.

She said: When I walked into a different classroom at the wrong time and everyone stared at me.

Kaitlyn Cloutier
Michael Cloutier
Gage Cobb
Nicholas Conrad Santo
Brittany Coonan
Marissa Corrette

Ashley Courtemanche
Bennett Cox
Christian Cruz
Jason Cummings Jr.
Lisa Cusson
Anissa Czernicki

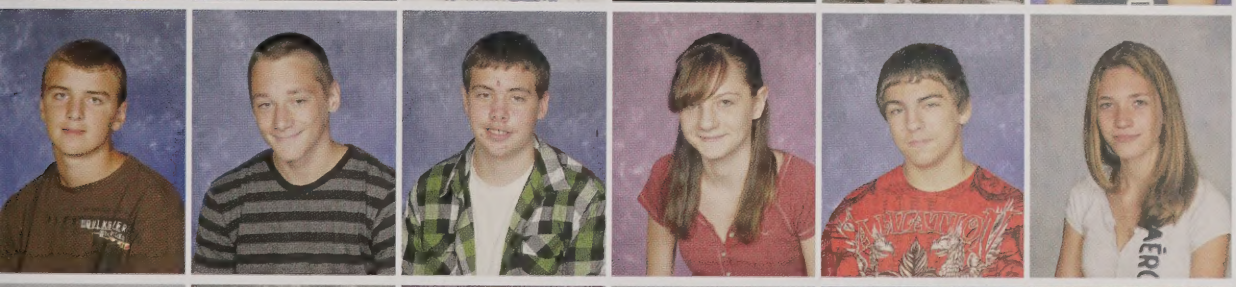

Joseph Dabrowski
Samuel Dana
Alexander Davis
Rachel Davis
Kevin DeJesus
Jena Desroches

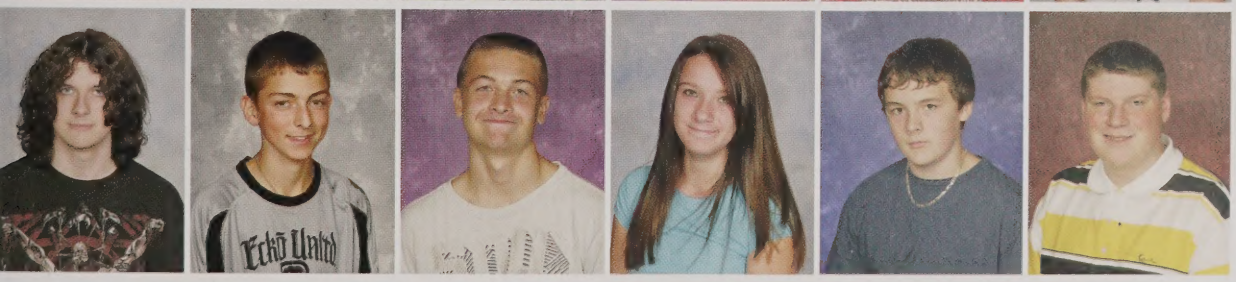

Paul Dionne
Shane Dolan
Michael Donnelly
Kaila Duarte
Justin Dumont
Trevor Dunn

Christine Dylewicz
Michael Dzicek
Karen Eaton
Jaelyn Eller
David Engstrom
Kayla Facteau

Nikolas Ferguson
Kirstianna Ferschke
Ryan Fongeallaz
Kaitlyn Fontaine
Michelle Frost
Jireh Fuzz

Brandon Gagliastro
Jared Garabedian
Jeremy Gaudette
Courtnie Gauthier
Brian Geneva
Kegan Gentry

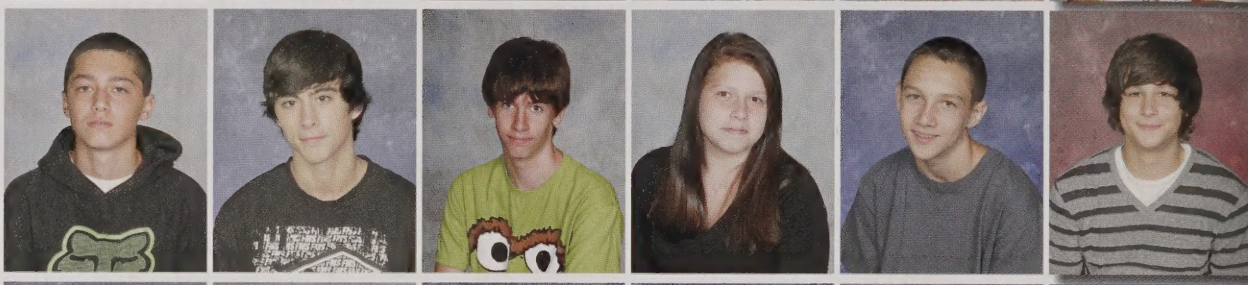

Joseph Giaquinto
Trevor Gibbs
Nicholas Gilfoy
Tate Gillet
Arianna Gonzalez
Benjamin Gordon

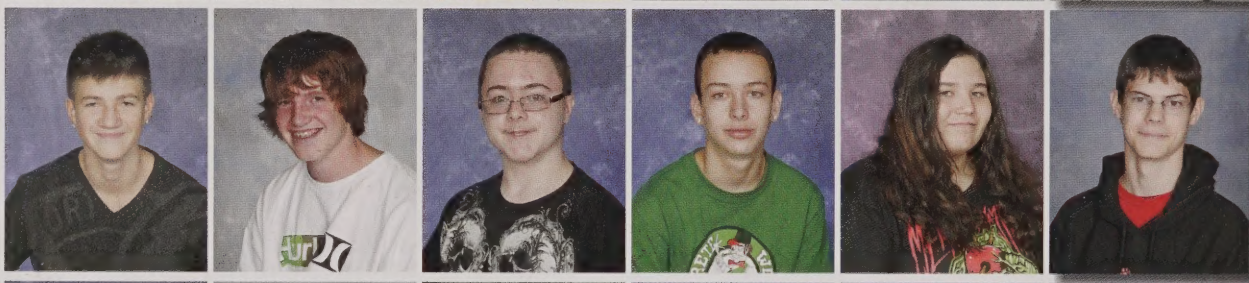

Trevor Gould
Tristan Gould
Ceejay Green
Christopher Grotton
Andrew Guerin
Carl Gustafson

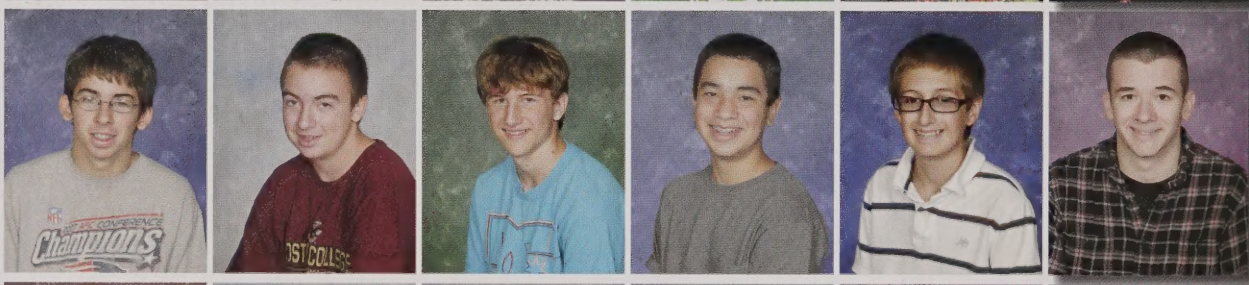

Michaela Guy
Camden Hall
Katelyn Halley
Patrick Hallisey
Craig Harmat
Stephen Healy

Q What do freshmen fear the most when starting at a new school:

Top Five Favorites

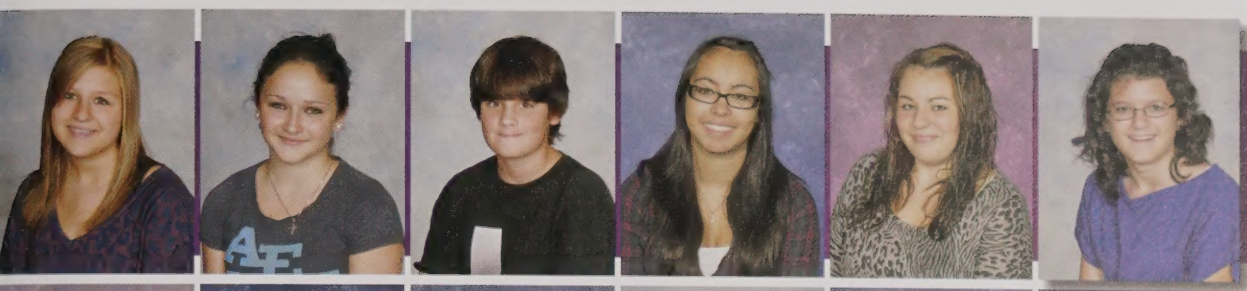

Sara Hevy
Kaylah Hewett
Nathan Hilli
Jennifer Hoffman
Samantha Holland
Amanda Horne

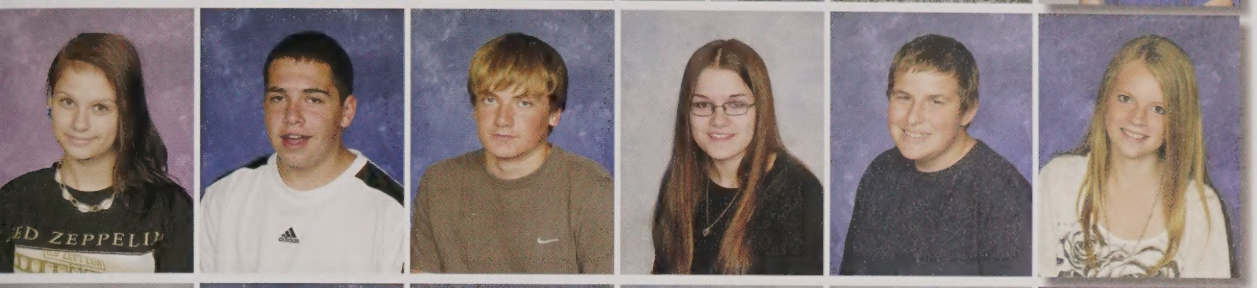

Michelle Hull
Corey Ingalls
Jonathan Irish
Danielle Julian
Shane Klewiec
Stefanie Kobel

Mercedes Krasnecky
Thomas Krukowski
Richard Lafleche
Ryan Lagasse
Jesse Laino
Bethany Lange

Jacob Langevin
Zackary LaPlante
Thayne Latino
Brittany Latour
Matthew LeBlanc
Anita Lee

Steven Lees
Alain Lefebvre
Kylie Lemenager
Courtney Lewis
Ryan Lewis
Andrew Lier

Crystal Litchfield
Zachary Livernois
Matthew Lovely
Nicholas Lovely
Ethan MacGray
Nate MacIntosh

1. Class Locations
2. Upperclassmen
3. Lunch Arrangements
4. Amount of Homework
5. Teachers

Q How did you feel during your first year at Bay Path?

He Said, She Said

Gerikaenyd Maldonado
Tiana Maldonado
Vanessa Malloy
Jacob Marshall
Jamie Marshall
Christopher Martin

Carlos Martinez
Salvador Martinez
Emma Masciarelli
Johnny Maysonet Jr.
Jessica Mazejka
Jacob McCart

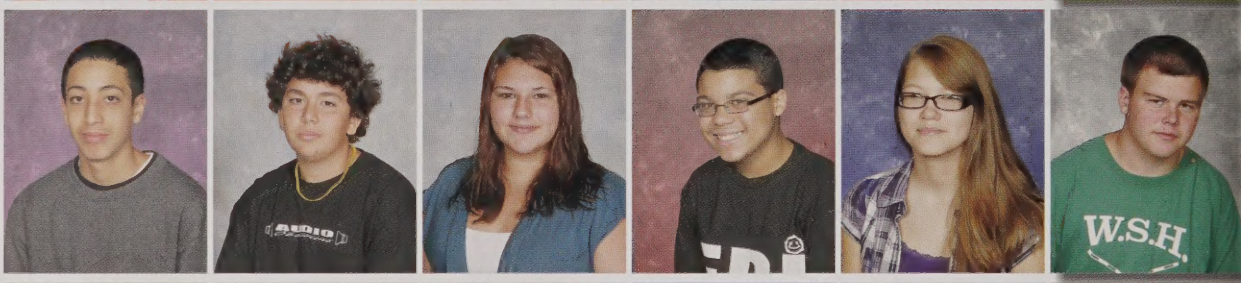

Devon McCrillis
Joseph Medeiros
Ashley Mello
Kyle Meskus
Jenna Miranda
Mariah Mitchell

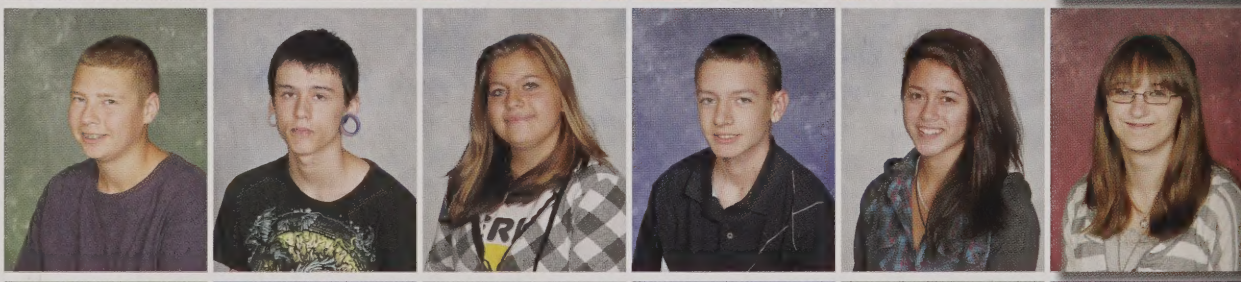

Kyle Montville
Matthew Moran
Brianna Murphy
Rebecca Nash
Troy Nicolas
Mitchell Nierodzinski

He said: I could easily meet new people, seeing how friendly they were.

She said: People I met were quite friendly and the faculty were very helpful.

Eric Nieves
Nicole Nolan Toukonen
Ryan Nordstrom
Tyler Nowosadko
Sean O'Brien
Kassandra O'Rourke

Andrew Olson
Robert Orasz
Juan Orta
Luis Ortiz
Kevin Ortiz Santana
Donald Ouellette II

Nicholas Packard
Michael Pantos Jr.
Jacob Pare
Mikayla Paschopoulos
Charles Pasternack
Quinn Paul

Joshua Pecore
Sabrina Pecore
Jakub Pelic
Kayla Perdomenico
Alexa Petro
Bradley Phillips

Dustin Phillips
Darlene Phomphithak
Jonas Pierce
Larissa Piette
Jacob Pignataro
Jacob Piscia

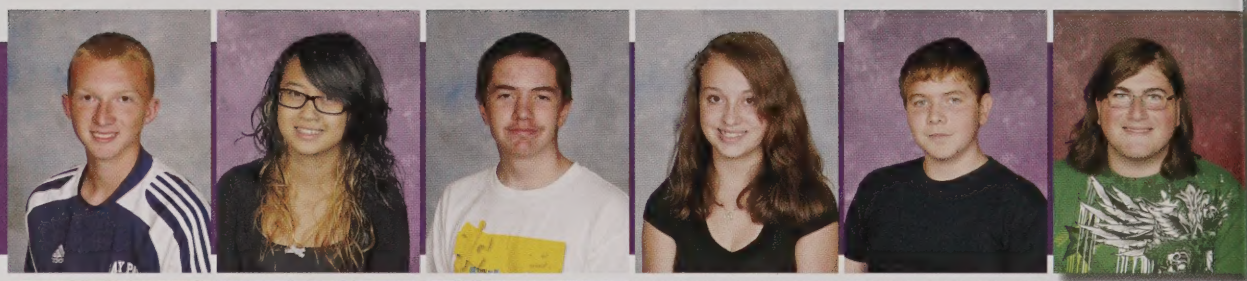

Jarred Poirier
Thomas Poulin
Sabrina Prince
Jose Quinones
Meghan Ramos
Eileen Redmond

Nicholas Reid
Taryn Reidy
Lindsay Resener
Ashley Reyes
Tyler Riendeau
Kevin Ring

Kyle Robert
Jacup Roberts
Patrick Robinson
Emma Robitaille
Angela Rodinov
Adam Rohr

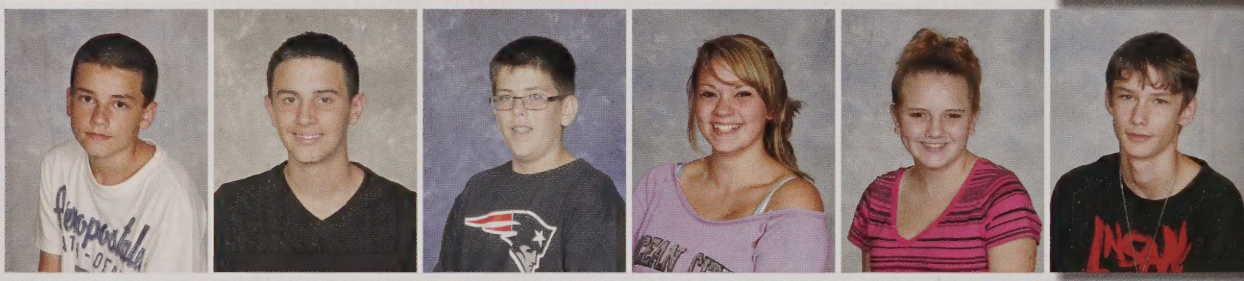

Jacob Rojee
Kevin Roman
Kailey Rose
Robert Roy
Joseph Ruiz
Hannah Russell

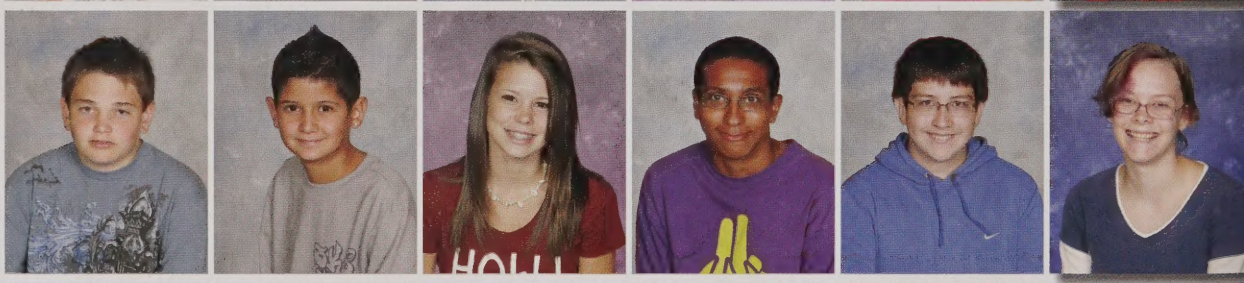

Marcus Russo
Richard Sanchez
Benjamin Santiago
Christina Sargent
Quinton Saucier
Liam Scanlon

Q Top five favorite lunches for freshmen at school:

Top Five Favorites

Emily Schwartz
Justin Scott
Jessica Scully
Alexander Shadis
Nathan Shays
William Shedd

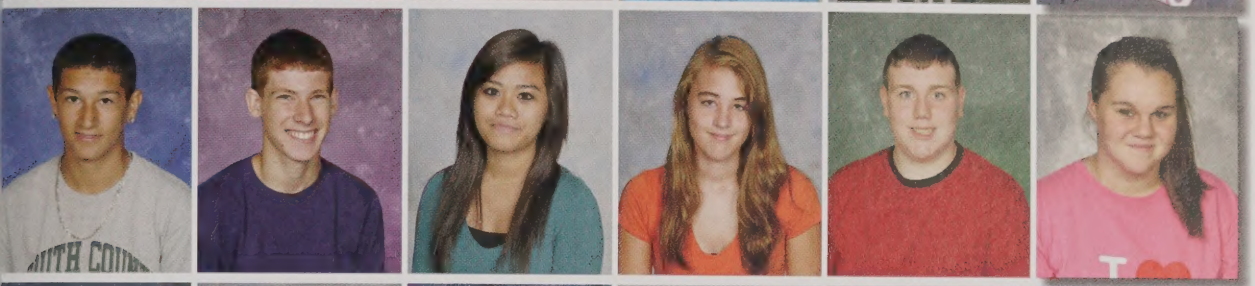

Vinny Sherry
Tyler Simons
Alexie Sivilay
Rebecca Smith
Zachary Smith
Samantha Snopkowski

Joshua Sobol
Harlie Splaine
Audrey St. Francis
Jillian St. Pierre
Michael Stanikmas
Adam Stidsen

Samantha Sullivan
Patrick Swift
Gabriella Tejada
Erin Tetreault
Courtney Thacker
Jessica Thibodeau

Devin Thomas
Ashley Thompson
Lisa Tirado
Laura Tolic
Georgia Toto
Justine Tourtellotte

Brandon Tremblay
Courtney Tretheway
Michael Trudeau
Melodie Vazquez
Kelsey Vega
Andrew Vizzachero

1. Meatloaf
2. Shepards Pie
3. Tater Tots
4. Salad Bar
5. Spaghetti

Q What is your worst habit at school?

He Said, She Said

Chase Walker
Christopher Walne
Monica Wardle
Jacob Washburn
Devon Weidman-Baffour
Justice Weitz

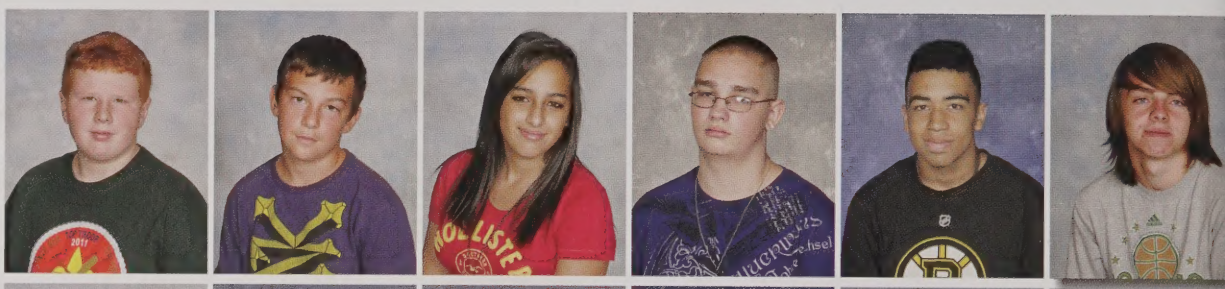

Harleigh West
Richard Whigham III
Anna White
Thomas Wilk
Rhaya Winsky
Christopher Wojciechowski

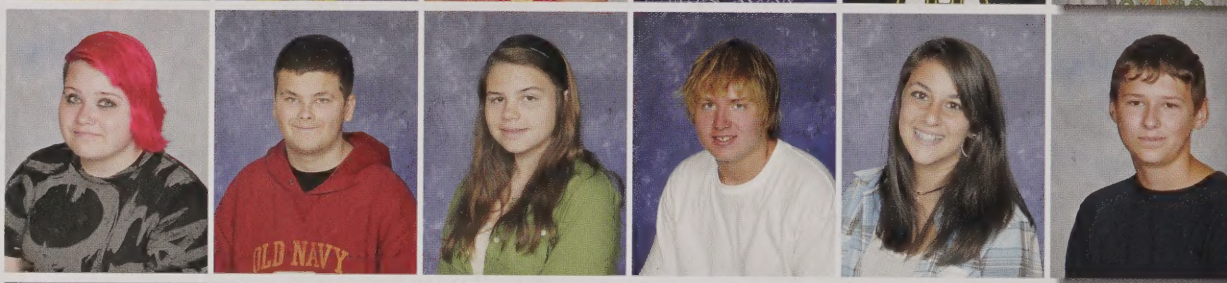

Ashlynn Woodcock
Kayla Woodward
Elicia Wright
Laura Wyne
Francisco Zepeda

9TH GRADE

He said: I always tap my pencil against the surface of my desks.

She said: I always play with my jewelery when I'm nervous.

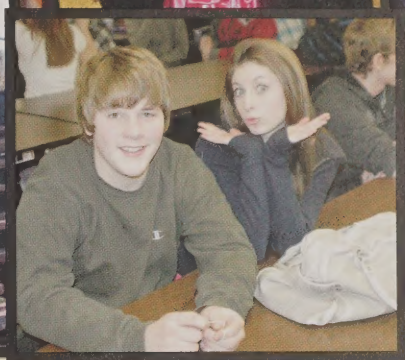

Vocational Shops

what did you think....

"Take chances, make mistakes, but learn from them, because in that learning life happens."

-Mr. Sanders

"Far away in the sunshine are my highest aspirations. I may not reach them, but I can look up and see their beauty, and believe in them."

-Louisa May Alcott

Class of 2012

Autobody Collision & Repair

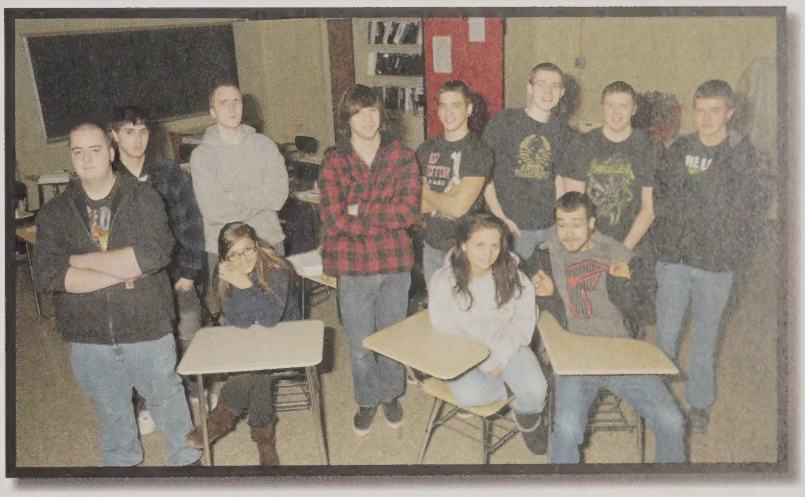

Automotive Technology

"You cannot open a book, without learning something."

~ Confucius ~

"It's much better to be absolutely silly, than absolutely boring."

-Miss Bruso

"When one door of happiness closes another opens, but so often we look so long at the closed door, we don't see the one that's open."

-Helen Keller

Q Top five most desired shops, by students, at Bay Path:

Top Five Favorites

Cabinet, Carpentry, Cosmetology, Culinary Arts

(starting upper left, rotating clockwise)

1. Heatlh Technology
2. Culinary Arts
3. Cosmetology
4. Automotive
5. HVAC/R

Drafting, Electrical, Electronics, Facilities Management

(starting upper left, rotating clockwise)

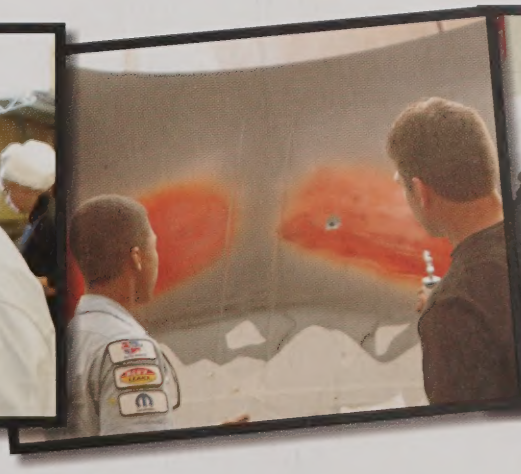

Graphic Arts, Health Technology, HVAC / R, Machine Tool Technology, Masonry, Marketing

(starting upper left, rotating clockwise)

Q What is one of the most challenging things about your shop?

He Said, She Said

Metal Fabrication
Office Technology
Plumbing
Power Equipment
Programming & Web

(starting upper left, rotating clockwise)

He said: I'm not afraid to admit that I am scared of falling from far above the ground. So climbing up onto a roof in my Carpentry shop is challenging.

She said: My height brings me many, many challenges throughout the day in my Automotive shop.

Faculty

Mr. Lafleche
Asst. Superintendent of Business

Mr. Gilrein
Special Education Dir.

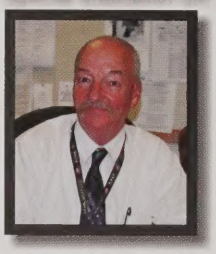

Mr. Desaultels
Technology Services Director

Mr. Montville
Vocational Director

Mrs. Robideau
Curriculum Coordinator

Mrs. Alpine
Pupil Personnel Services Director

Mrs. Rickson
Dean of Students

Mr. Guay
Asst. Voc. Director

what did you think....

"Reach for the stars but also remain grounded."

-Mr. McGowan

"It is the supreme art of the teacher to awaken joy in creative expression and knowledge."

-Albert Einstein

Faculty

Ms. Alicea
Mrs. Alpine
Mr. Anderson
Mrs. Askew
Mrs. Auger
Mrs. Barrett

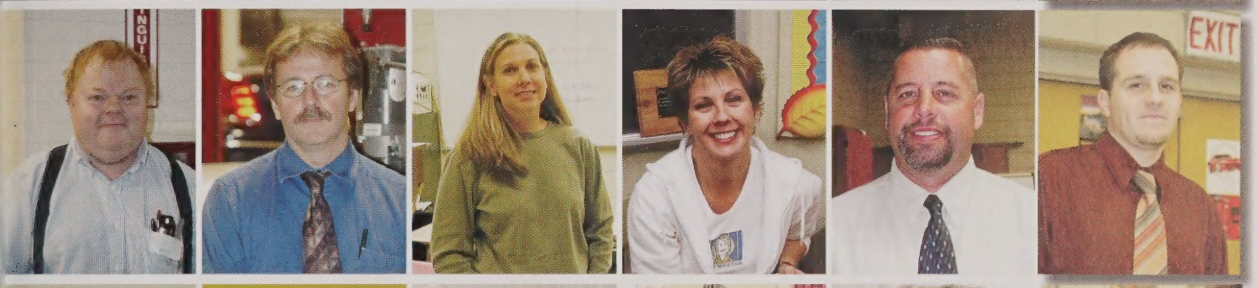

Mr. Beauchemin
Mr. Beck
Mrs. Bergeron
Mrs. Berthiaume
Mr. Berthiaume
Mr. Blain

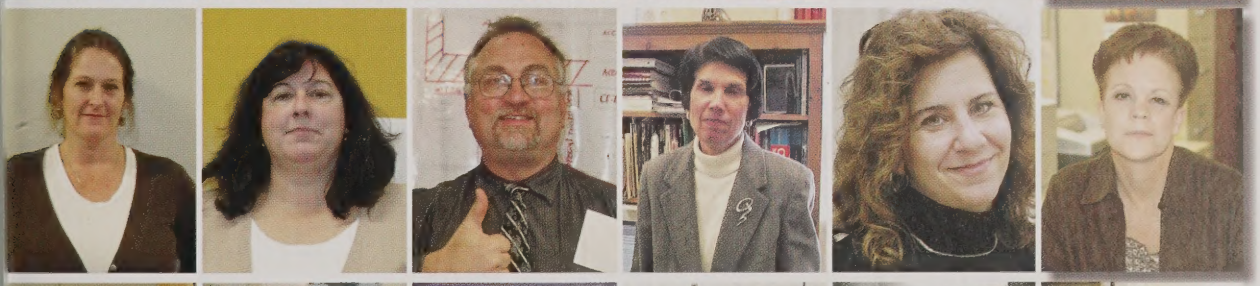

Ms. Borowy
Ms. Bourdeau
Mr. Bouthot
Ms. Brewster
Mrs. Brumby
Mrs. Brunelle

Miss Bruso
Mrs. Caplette
Mr. Carpentier
Mrs. Castillo
Mr. Ceminski
Mr. Chalupka

Miss Chauvin
Mr. Christansen
Mrs. Christensen
Mr. Cicero
Mrs. Clark
Miss Cloutier

"I never knew I wanted to be a millionare til' I made my first million, JK, I'm a teacher."

-Mr. Williams

"Great teaching is 1/4 preparation and 3/4 pure theatre."

-Gail Godwin

Q What was your most embarrassing moment as a teacher?

He Said, She Said

Mr. Cloutier
Mrs. Comtois
Mrs. Cook
Ms. Corsi
Mrs. Cote
Mr. Cote

Miss Cunningham
Mrs. Dahlstrom
Mrs. Daly
Mrs. Dani
Mr. Daoust
Mrs. David

Mrs. Dennis
Mr. Desautels
Ms. DiGiulio
Ms. Dockstader
Mrs. Doucimo
Mrs. Douthwright

Mr. Dunn
Mr. Edwards
Mr. Eldridge
Miss Errede
Mr. Esper
Mr. Faucher

Mrs. Foskett
Mr. Fulginiti
Dr. Galeriu
Ms. Gemme
Mrs. Giles
Mr. Gilrein

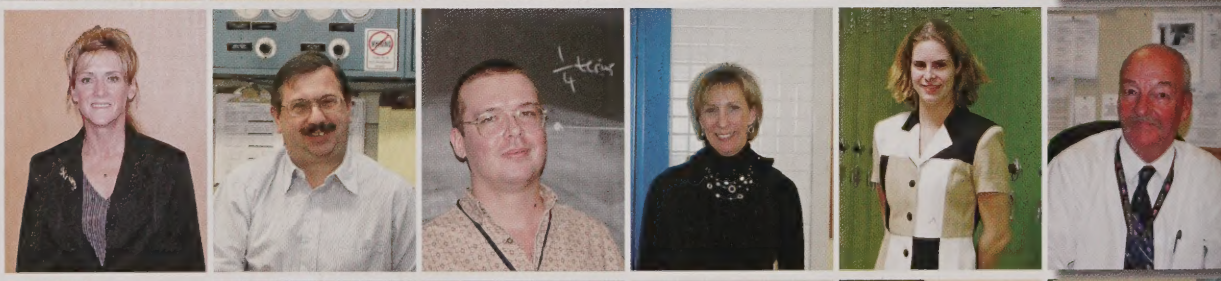

Mr. Green
Mr. Greenough
Mrs. Grenier
Mr. Grenier
Ms. Grenon
Ms. Grimes

He said: Accidentally taking apart Mr. Lucier's lawnmower to use the spare parts, and then throwing it away.

She said: I was showing a movie and a young man took off his prostetic leg and starting waving it around. I found myself saying, "Johnny, put your leg back on."

Miss Grimes
Mr. Guay
Mr. Haranas
Mrs. Harten
Mrs. Hast
Ms. Hepburn

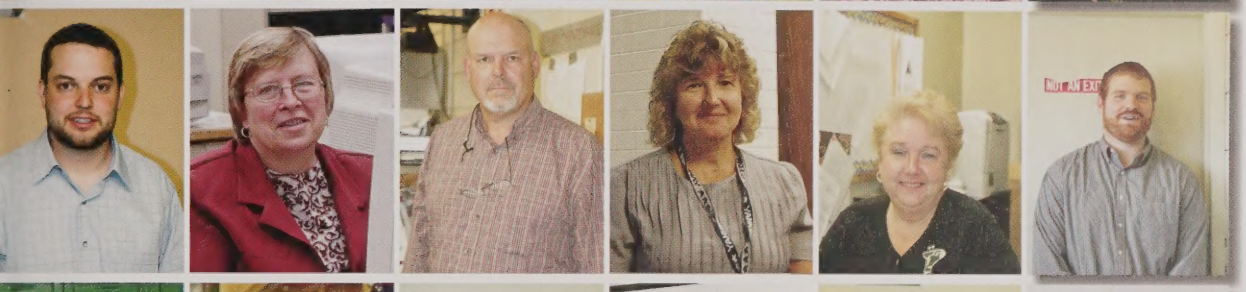

Mr. Hickman
Mrs. Holland
Mr. Howard
Mrs. Jacques
Mrs. Jankowski
Mr. Jenkins

Mrs. Kee
Mr. Klimczak
Mrs. Kloter
Mr. Koliss
Mrs. Konopaski
Mrs. L'Heureux

Mr. Lafleche
Mr. Lanctot
Mrs. Larson
Mrs. Lauritsen
Mrs. Lavoie
Mr. Lehman II

Mr. Lehman
Mr. Lehner
Mrs. Lepage
Mrs. Letson
Mrs. Lonergan
Miss Lopez

Mr. Lucier
Mr. Lyons
Mrs. MacDermott- Keefe
Ms. Maesto
Mrs. Mahan
Mr. Mahon

Mr. Marinelli
Mr. Martinson
Mr. McCaffrey
Mr. McGowan
Mr. McGrail
Mrs. McIntyre

Mr. Merrill
Mrs. Mitchell
Mr. Montville
Ms. Moran
Mr. Morey
Miss Moscoffian

Miss Murphy
Mrs. Nieves
Mr. Novak
Ms. Olsen
Mr. Ostiguy
Mr. Palmer

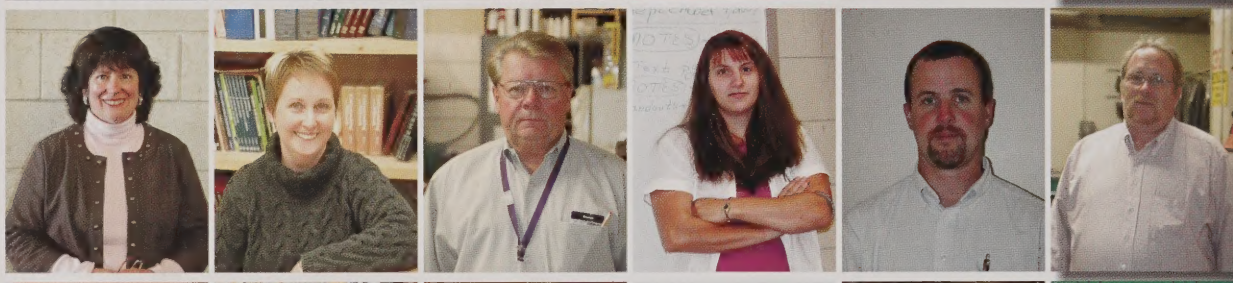

Ms. Palmerino
Mr. Papagni
Mr. Paquette
Mrs. Perkins
Miss Perry
Mrs. Piehl

Mrs. Plouffe
Mrs. Powers
Miss Raulli
Mrs. Regan
Mrs. Reich
Ms. Reil

Mrs. Ribaudo
Mr. Rice
Mrs. Rickson
Mr. Rochon
Mr. Roemer
Mr. Rozzen

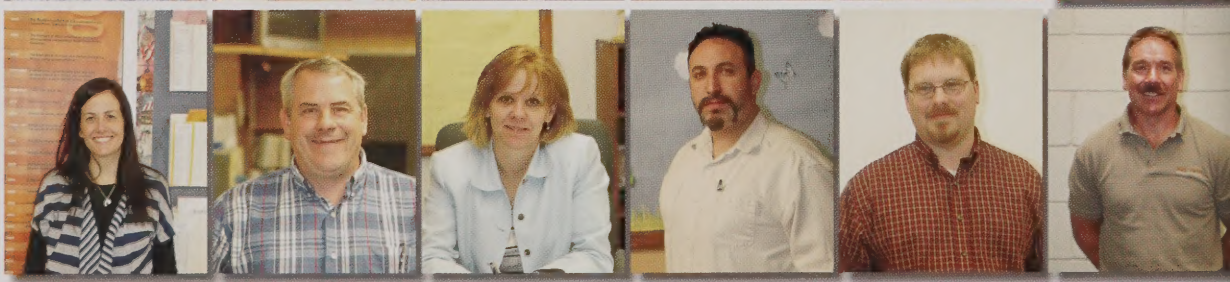

Q Top five reasons teachers worry during the school year at Bay Path:

Top Five Favorites

Mr. Russell
Mrs. Salek
Mr. Sancoucy
Mr. Sanders
Mr. Scobie
Mr. Selen

Mrs. Sepuka
Mrs. Seymour
Mrs. Slavinskas
Mrs. Stahl
Mrs. Staney
Mr. Staney

Mrs. Stevens
Mrs. Surozenski
Mr. Tomaiolo
Mr. Valencourt
Ms. Vallee
Mrs. VanDeMark

Mr. Vessella
Mrs. Viel
Mr. Vigeant
Mr. Westwell
Mr. White
Mr. Williams

Mrs Wilson
Mr. Wong-Kam
Mrs. Wood
Mrs. Wrobleski
Mrs. Zayas

1. Student Safety
2. Lesson Plans
3. Student Progress
4. Student Absences
5. Having to shovel after finding out there is not a snow delay.

Extracurricular

what did you think....

"Come on Kitties! Let's go, this isnt Disneyland, it's a today thing."

-Chef Morey

"Spice is life. It depends upon what you like...have fun with it."

-Emeril Lagasse

Clubs & Activities

American Culinary Association, Junior Chapter

Students: Ashley Albin, Shane Banks, Arianna Clarke, Jesus Cruz, Erica Gwyther, Brenna Keefed, Jake LaPlante, Amanda Racicot, Bella St. Francis, Julie Tremblay

Advisor: Chef Morey

Music

Students: Sofia Garcia, Hailey Casavant, Jesus Cruz-Pena, Joseph Dwyer-Kiley, Kevin Figueroa, Jajaira Flores, Jacqueline Lagasse, Ethan MacGray, Malachi Malay, Johnny Masonet, Jenna Miranda, Mariah Mitchell, Matt Smick, Mike Tremblay

Advisor: Mr. Haranas

"Don't worry, be happy." ~ Bobby McFerrin ~

"Music Matters."

-Mr. Haranas

"Life is full of ups and downs. The trick is to enjoy the ups and have courage during the downs."

-Carrie Underwood

How does working with others improve leadership?

He Said, She Said

Gay Straight Alliance

Students: Kaitlyn Arel, Cody Birch, Sierra Brindle, Shelby Fortin, Arianna Gonzalez, Timothy Gustafson, Chelsea Kirkland, Michelle Neal, Denisse Perez, Merlissa Rheaume, Ty Rodriguez

Advisor: Ms. DiGiulio

Students: Michael Allen, Meghan Bellirive, Jon Bergeron, Kaitlyn Cahill, Blaine Cobb, James Cooke, Nicholas Ianduciani, Jacqueline Lagasse, Brittany Madden, Gabrielle Nabozny, Kayli Robar, Serena Thomas, Colin Wolfe

Advisor: Miss Perry

Mathematics

Renaissance

Advisors: Mrs. Clark & Mrs. Giles

He said: Working together can teach you how to lead others and it gets things done.

She said: Being a part of a team can help you standout and control who you are.

Robotics

tudents: Clayton Beaudouin, Ryan :hase, Christopher Chojnacki, Michael :ontois, Trevor Cormier, Jeffery Cotrona, era Crawford, Cody Dennis, Sarah oherty, Charles Hansen, Justin Hence, Michelle Hull, Matthew Hurton, Nicholas ıdiciani, Bryan Jernigan, Jacqueline agasse, Vanessa Malloy, Emily Miville, Megan Muise, Tristan Newton, Wyatt lowak, Matthew Oslowski, Andrew aquette, Ryan Richford, Andrew Rivera, mothy St. Germain, Torrey Simonelli, effery Somadelis, Brad Strzelewicz, Bryan oribio, Michael Tremblay, Jeffrey Yetter

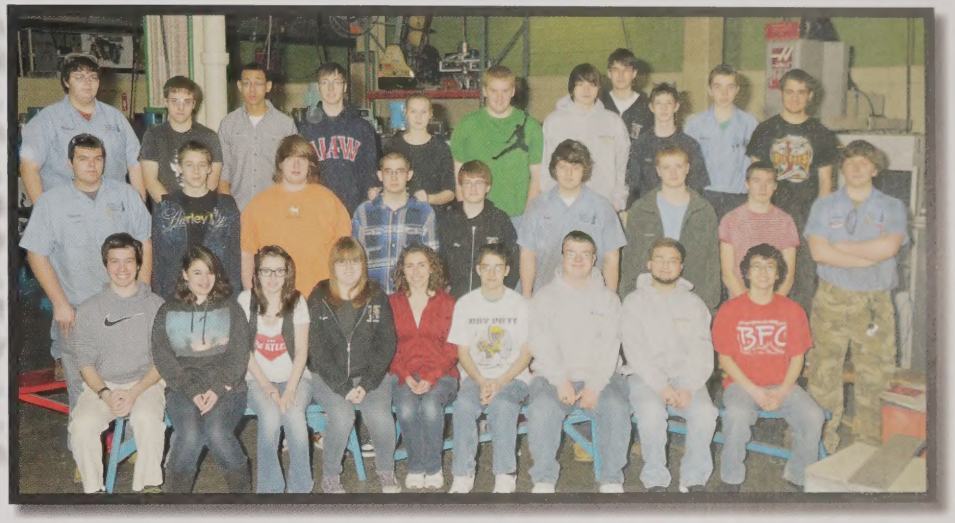

dvisor: Mr. Ostiguy (with special thanks to Miss Moran, Mr. White & Mr. Savage)

"Thank you for making us feel special, and for rewarding our hard work."

~ Students ~

Ski & Snowboard

Students: Dylan Abbott, Raymond Beaudry Jr., Marquis, Bernal, Corey Besse, J.T. Browser, Kaitlyn Cahill, Tyler Chumsal, Jeffrey Cotrona, Lisa Cusson, Nicholas Cusson, Joseph Dabrowski, Lane French, Joseph Glaquinto, Ethan Gray, Jordan Koliss, Joshua Ladroge, Mikayla Leanard, Colin Levicki, Mark Materas, Trevor Melendy, Joseph Mesite III, Loukas Mironidis, Rebecca Nash, Robert Ouellette, Michael Ozicek, Ramon Pelaez, Jakub Pelic, Sean Powers, Kayli Robar, Jessica Robbins, Kyle Rozenas, Deitrich Schlegel, Vinny Sherry, Stacia Szczepanek, Dwin Thomas, Nicholas Thomas, Marco Tiberii

Advisor: Mr. Lucier

Students: Naila Alicea, Gabrielle Bailey, Olivia Blood, Brittany Bruso, Ashley Cahill, Kaitlyn Cahill, Benjamin Champney, Naomi Danna, Michael Daoust, Cody Dennis, Ashleigh Dube, Tim Dwinell, Amanda Fort, Allison Gough, Christopher Hawes, Edward Hevy, Bryan Jernigan, Jacqueline Lagasse, Morgan Leake, Kianna McDonald, Kassandra Morales, Christopher Mulcahy, Lauren Ostiguy, Jaime Paniagua, Kelsey Pecore, Lydia Perez, Amanda Racicot, Andrew Richards, Kayli Robar, Jessica Robbins, Isabella St. Francis, Serena Thomas, Bryan Toribio, Benjamin Trainor, Julie Tremblay, Michael Tremblay, Ashley Widing, Jeffery Yetter, Nathan Youngs

Advisor: Mr. Lehman

National Honor Society

Q Top five reasons for joining a club or participating in a school acitivity:

Top Five Favorites

Students: Kaitlyn Cahill, Lydia Perez, Jessica Robbins, Erika Voellings

Advisors: Miss Perry & Miss Bruso

Senior Class Officers

Students: Rakalee Burdett, Kaitlyn Cahill, Jesus Cruz, Brandi Davis, Ashleigh Dube, Anthony Healy, Amanda Montville, Juan Orta, Lydia Perez, Amanda Racicot, Jessica Robbins, Isabella St. Francis, Erika Voellings

Advisors: Miss Perry & Miss Bruso

Senior Prom Committee

1. Making a Difference
2. Improving Resumes
3. Creating a Statement
4. Meeting People
5. School Spirit

What do you love about being in a club here at Bay Path?

He Said, She Said

DECA

Students: Jalaisy Alvarado, Christina Armstrong, Travis Brashaw, Faith Beaudoin, Olivia Blood, Katelyn Boudreau, Veronica Bryington, Rakalee Burdett, Joseph Clark, Matthew Cloutier, Matthew Cooper, Mason Cousineau, Victoria Eastwine, Carly Fournier, Breanna Franks, Tiffany Gerrard, Amanda Goodwin, Anthony Healy, Jessica Holm, Mikayla Leonard, Jackilyn Melanson, Keisha Morales, Thais Rentas, Marjorie Rojas-Santos, Kelsey Sanchez

Advisor: Mrs. Bourdeau

Good Luck to Mrs. Bourdeau,

"Mrs. Bourdeau is, and will forever be, more than a teacher to all of us. To all of the students in this club, and her shop, she is more than just a teacher. She is our friend, as well as a kind and genuine person at heart. We can only hope she fulfills her dream throughout her retirement, and finds happiness in everything she does."

~ DECA & Marketing Students ~

SkillsUSA

Advisors: Mrs. Staney & Mr. Martinson

He said: Wachusett Mountain a great place to snowboard and ski, but the waffles are amazing!

She said: Renaissance keeps us working hard and reminds us that all our hard work will pay off in the end.

Students Against Destructive Decisions

Remember, your life is worth more than a text, so drive safe and pay attention on the road.

S.A.D.D. was founded in 1981 as Students Against Driving Drunk. Our mission, simply stated, is to provide students with the best prevention and intervention tools possible to deal with the issues of underage drinking, other drug use, impaired driving, and other desctructive decisions. Remember too, cuberbullying is still bullying. Be kind, sincere, positive and make all of your decisions smart.

Students: Erika Arsenault, Jaqueline Barnes, Sarah Benvenuti, Paige Bilodeau, Olivia Blood, Joshua Boutillette, Sierra Brindle, Veronica Bryington, Rakalee Burdett, Kaitlyn Cahill, Stephanie Caputo, Terri Cardinal, Anthony Casella, Maura Corbin, Keyra Crawford, Naomi Danna, Brandi Davis, Ashleigh Dube, Ashley Dufault, Jared Duval, Ashley Ekberg, Pamela Ellsworth, Jeffrey Fongeallaz, Jonathan Gagnon, Orlando Garcia, Thomas Gentry, Allison Gough, Erica Gwyther, Anthony Healy, Justin Hence, Jessica Hill, Jason Hull, Coleman Hunt, Jordan Koliss, Meaghan Krajcik, David Kwiecinski, Kassandra Labelle, Morgan Leake, Evanne Lindsay, Ryan Marcinkus, Karla Martinez, Tayralee Marty, Bryan McGinn, Jackilyn Melanson, Joseph Mesite, Andrew Nierodzinski, Juan Orta, Lauren Ostiguy, Shawna Pease, Kelsey Pecore, Ramon Pelaez, Lydia Perez, Brittany Perra, Stacia Pierce, Alyssa Provost, Amanda Racicot, Jessica Robbins, Amanda Roberts, Kassandra Rodriguez, Yary's Rojas, Deyanira Rolon, Ashton Sherman, Isabella St. Francis, Melissa St. George, Steven Stanikmas, Bryan Toribio, Wan-Ting Wang, Candyce Weagle, Cheryl Wheeler

Advisors: Mrs. Clark & Mrs. MacDermott-Keefe

Student Council

Advisor: Mrs. LePage

Students: Jalaisy Alvarado, Gabrielle Bailey, Brittany Bruso, Kaitlyn Cahill, Jeff Cotrona, Brandi Davis, Ashleigh Dube, Carly Fournier, Evy Gaudette, Chris Hawes, Sara Hevy, Thomas Hoare, Michelle Hull, Nicholas Iudiciani, Brenna Keefe, Dylan Langlais, Brittany Latour, Stephen Mayo, Ashley Mello, Brianna Murphy, Samuel Nieves, Isaiah Nunez, Lauren Ostiguy, Amanda Racicot, Thais Rentas, Andrew Richards, Jessica Robbins, Emma Robitaille, Isabella St. Francis, Bryan Toribio, Rhaya Winsky

Yearbook Committee

Advisor: Mr. Sanders

Students: Abigail Alvarez, Jaqueline Barnes, Brittany Boyle, Jessica Cahill, Kaitlyn Cahill, Stephanie Caputo, Kaitlyn Cloutier, Evy Gaudette, Kevin Figueroa, Daniel Golden, Chris Hawes, Bethany Lange, Karla Martinez, Mariah Mitchell, Stephen Mayo, Amanda Montville, Gabby Nabozny, Lauren Ostiguy, Andrew Richards, Deyanira Rolon, Matthew Ruzzoli, Georgia Toto, Wan-ting Wang

** The Yearbook Committee opted to not have a club picture in the yearbook to give a little extra room for other items, such as larger senior portraits, more activity pictures and other important sports events and happenings.*

Q

Top five activities & clubs at Bay Path that involve the community and that the students enjoy doing:

Top Five Favorites

Other Projects

Projects, such as the House Project, and other activities, such as Camp Sunshine, are just a few examples of ways that Bay Path involves the community, but also gets the students involved. The students truly enjoy being involved, and better yet, they gain real world experience with doing what they love to do.

1. Bay Path Buddies
2. Blood / Food Drive
3. The House Project
4. Camp Sunshine
5. Heritage School

Sports at Bay Path

what did you think....

"It's not how good you are, it's how bad you want it."

-Coach Cicero

"Football is a lot like life, it requires perseverance, self-denial, hard work, sacrifice, dedication and respect for authority."

-Vince Lombardi

Superbowl Champs

Congratulations to the Varsity Football Team !!!

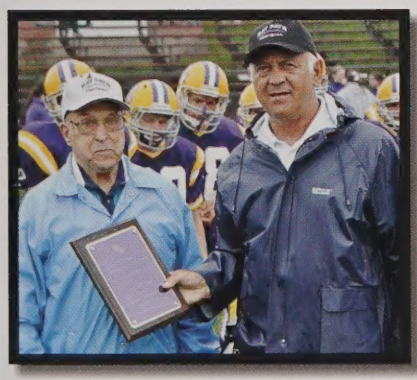

"One Heartbeat."

~ Coach Dhembe ~

"That one is yours."

-Kyle Pearson

"Some people think I have attitude, and maybe I do, but you have to. You have to believe in yourself when no one else does."

-Venus Williams

Q Being apart of a team, how would you describe your teamwork effort?

He Said, She Said

Girls Varsity Soccer

Students: Sarah Benvenuti, Nicole Blackmer, Mary Bovenzi, Brittany Bruso, Naomi Danna, Tabitha Derosier, Kayla Facteau, Diana Guillette, Morgan Houghton, Ashley Krill, Kelsey Lineen, Emily Miville, Michelle Neal, Stacy Olsen, Kelsey Pecore, Bethany Stall, Sydney Taraskiewicz, Monica Wardle, Ashley Widing

Coach: Miss Moran

He said: As a team you all have to work together as one to reach one goal. We all have our own part to the goal, teamwork is crucial to win.

She said: To bring the team closer as one, we always strive to encourage one another to do their best and just have fun.

Boys Varsity Soccer

Students: Joshua Boutillette, Jeff Cotrona, Joseph Dana, CJ Green, Seth Hale, Brandon Hevy, Tom Hoare, Nicholas Masley, Loukas Mironidis, Ryan Murphy, Troy Nicholas, Ramon Pelaez, Dustin Phillips, Bryan Raheaume, Nicholas Reynolds, Alex Smith-Klashka, Christopher Walne

Coach: Mr. Martinson

Girls Junior Varsity Soccer

Students: Gabrielle Bailey, Megan Bellerive, Jessie Bent, Meghan Blackmer, Kaitlyn Cruz, Jenn Davie, Haley McCullough, Kiana McDonald, Lilly McPherson, Ashley Mello, Rebecca Nash, Rebecca Norowski, Mikayla Pecore, Leighanne Pelileo, Meghan Ramos, Melodie Vasquez, Anna White

Coach: Miss Moscoffian

Q Top five reasons to become an athlete:

Top Five Favorites

Boys Junior Varsity Soccer

Students: Michael Allen, Xavier Banyai, Brandon Bellerive, Joshua Brodeur, Shane Dolan, William Dow, Kevin Figueroa, Adam Fournier, Mitchell Harter, Matthew Hubert, Kyle Kalldian, Chris Krill, Ryan Marcelonis, Kyle Meskus, Ryan Murphy, Joshua Pecore, Jacob Rojee, Adam Stidsen, Marco Tiberii, Thomas Wilk

Coach: Mr. Blain

1. Staying Healthy
2. Meeting People
3. Dedication
4. Love of the Game
5. Leadership Skills

Q What is most challenging about being an athlete?

He Said, She Said

Students: Nick Austin, Kenneth Burgos, McKenna Daniels, Jeff Fongeallaz, Bryan Germain, Ryan Lewis, Glorimar Maldonado, Andrew Nierodzinski, Mitchell Nierodzinski, Wyatt Nowak, Holly Osterhoudt, Deyanira Rolon, Ashton Sherman, Tim St. Germain, Brandon Tremblay, Dylan Tremblay, Andrew Yancik

Coach: Mr. Grenier

He said: Going to practice everyday and staying focused during the game.

She said: Keeping your grades up to stay on the team and being the best you can be.

Students: Brendon Alicea, Jake Dion, Jake Kohberger, Dylan Langlais, Mark Materas, Robert Orasz, Andrew Richards, Ryan Savoie

Coach: Mr. Vigeant

Students: Steve Albinson, Matt Cooper, Michael Dzicek, Tim Moriarty, Jeff Somadelis, Georgia Toto

Coach: Mr. Tomaiolo

Girls Varsity Basketball

Students: Gabby Bailey, Sarah Benvenuti, Meghan Blackmer, Nicole Blackmer, Brittany Bruso, Jen Deroches, Morgan Houghton, Brittany Latour, Lauren Tolic, Keila Vasquez

Coach: Mrs. Lambert

Q Top five basketball players in the 2011 to 2012 season:

Top Five Favorites

Boys Varsity Basketball

Students: Anthony Baez, Deion Burnett, Ben Champney, Thomas Gentry, Justin Hence, Ryan Marcinkus, Mike Martini, Jacob Mills, Juan Orta, Kyle Pearson, Andrew Richards, Evan Russell, Ashton Sherman, Jeff Yetter

Coach: Mr. Greenough

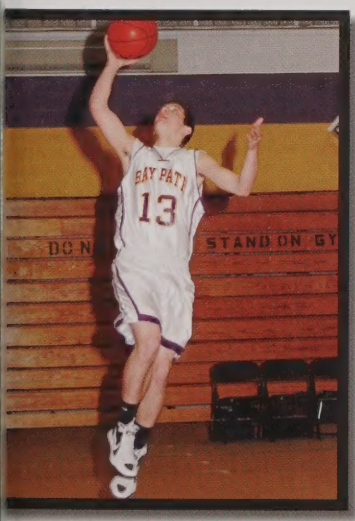

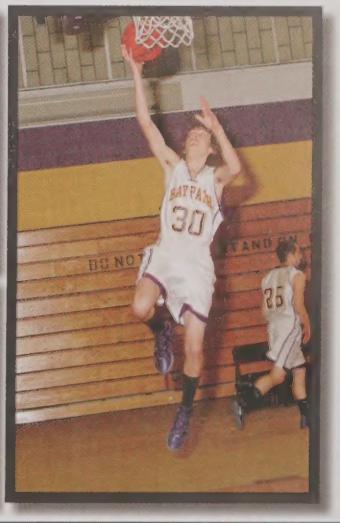

1. Kobe Bryant
2. LeBron James
3. Rajon Rondo
4. Kevin Durant
5. Derrick Rose

Girls Junior Varsity & Freshmen Basketball

Students: Jalaisy Alvarado, Meghan Bellerieve, Sara Hevy, Yamillett Lopez, Kiana McDonald, Alexis McLeish, Glorimar Maldonado, Kayla Perdomenico, Ashley Reyes, Rhaya Winsky

Coach: Mr. Selen

Students: Abigail Alvarez, Courtney Angell, Viangela Brito, Amanda Burgos, Ashley Mello, Brianna Murphy, Darlene Phomphithak, Jessica Scully, Justine Tourtellotte, Melodie Vazquez, Anna White

Coach: Mr. McGrail

He said: Tom Brady inspires me because of his dedication. He makes sure everyone is doing their part in order to win.

She said: Derek Jeter inspires me to try and improve my athletic ability.

Boys Junior Varisity & Freshmen Basketball

Students: Brandon Bellerive, Deoin Burnett, Jon Dones, Jahkeel Gaines, Kegan Gentry, Ricardo Henriquez, Herbert Hopkins, Drew Loce, Carlos Martinez, Jacob Mills, Nate Rasasane, Andrew Richards, Jacob Roberts

Coach: Mr. Jenkins

Students: Tanner Bibeau, Ken Burgos, Nate Hilli, Corey Ingalls, John Irish, Carlos Martinez, Devin McCrillis, Troy Nicholas, Eric Nieves, Ryan Nordstrom, Rob Orasz, Jacob Rojee, Kevin Roman, Tyler Simons

Coach: Mr. Williams

Varsity Football

Students: Quentin Adams, Eliezer Alicea, Anthony Baez, Tyler Barnes, Ray Beavory, Scott Borowy, Zak Bosse, Brennan Cheney, Gabe Cruz, Jesus Cruz, Mike Doast, Deven Dion, Jon Dones, Kurtis Drolet, Jake Dupre, Eric Edstrom, Alex Garamy, Thomas Gentry, Kyle Gosselin, Zack Huard, Anthony Judice, Brad LaBonte, Tyler Martin, Brian McGinn, Zack Merchant, Eric Michaelson, Jacob Mills, Gage Mullins, Ray Neeland, Sam Nieves, Robert Ouellette, Jaime Paniagua, Kyle Pearson, Andrew Pelc, Tyler Phillips, Gerrod Rice, Jacup Roberts, Matthew Ruzzoli, Justin Sherman, Jeff Sousa, Wes Spots, Josh St. Laurent, Kyle Thibeault, Nick Thomas, John Vidal, Zack White, Tim Whittemore, Nate Youngs

Coach: Mr. Dembe

Top five quarterbacks in the 2011 to 2012 season:

Top Five Favorites

Freshmen Football

Students: Riley Burdett, Trevor Caouette, Zack Chaponot, Christian Cruze, Joe Dabrowski, Sam Dana, Kegan Gentry, Jon Irish, Tom Krukoski, Zack LaPlante, Thane Latino, Andrew Lier, Devon McCrills, Jacob McCart, Eric Nieves, Nick Packard, Cody Paradise, Brad Phillips, Ty Riendaeu, Jake Roberts, Liam Scanlon, Justin Scott, Will Shedd, Vinnie Sherry, Tyler Simons, Michael Stanikmas, Jake Walker, Devon Wideman

Coach: Mr. Sansoucy

1. Tom Brady
2. Drew Brees
3. Aaron Rodgers
4. Kyle Pearson
5. Eli Manning

Q What makes you strive to continue playing with your team?

He Said, She Said

Varsity Softball

Students: Ashley Albin, Courtney Barry, Sara Benvenuti, Meghan Blackmer, Nicole Blackmer, Stephanie Caputo, Meghan Churchill, McKenna Daniels, Jena Desroches, Sara Hevy, Chelsea Jezerski, Danielle MacNeil, Jamie Marshall, Amanda Roberts, Kelsey Vega, Rhaya Winsky

Coach: Mr. Cicero

He said: The team itself gives me the motivation to continue on during the season. They create an atmosphere that makes us like a family.

She said: I continue to play because the challenge of the game makes me want to try harder. And with my team cheering me, I can keep going.

Varsity Baseball

Students: Tyler Barnes, Anthony Casella, Bret Green, Justin Hence, Corey Ingalls, Tyler Martin, Kyle Pearson, Andrew Richards, Jacup Roberts, Josh St. Laurent, Will Shedd, Justin Sherman, Tyler Simons, Jeff Yetter

Coach: Mr. Sansoucy

Cheerleading

Students: Courtney Barry, Danyell Bellows, Monique Bolduc, Brianna Brunetta, Casie Buffone, Samantha Burden, Mikaela Canterbury, Abigail Courtemanche, Morgan Donovan, Rebecca Foley, Jen Hoffman, Amanda Horn, Brianna Jacome, Chelsea Jezerski, Brenna Keefe, Stephanie Kobel, Meaghan Krajcik, Gerikienid Maldonado, Mariah Murphy, Naisha Murphy, Brianna Mullin, Meaghan Nevers, Heather Ozlowski, Mikayla Pecore, Selena Perry, Merlisa Rheaume, Jessica Robbins, Kayli Rose, Erin Tetreault, Autumn Walezak, Elicia Wright, Carly Jean West-Martin, Cynthia Zayas

Coach: Mrs. Jaques

He said: Telling my friends to take part in the school spirit by going to the games and cheering the team on.

She said: As a cheerleader I can motivate the school to be more involved with spirit week and home games.

Boys Varsity Basketball Qualifies for Districts

"Congratulations to the Boys Varsity Basketball Team for qualifying for the districts. They put in a great deal of effort, and had a great season."

~ Coach Greenough ~

Junior Varsity Softball

Students: Meghan Blackmer, Brittany Boyle, Brittany Bruso, Tabitha Derosier, Jena Desroches, Breanna Franks, Haley Harding, Jennifer Hoffman, Chelsea Kimball, Ashley Kobel, Emily Miville, Rebecka Mozer, Mariah Murphy, Larissa Piette, Tia Powlowski, Ashley Reyes, Alexis Rhodes, Emma Robitaille, Angela Rodinov, Krysta Rollins, Kevin Roman, Brianna Salvas, Alexie Silvilay, Laura Tolic, Laura Wyne

Coach: Ms. Olsen

Q Top five athletic brands student athletes favor:

Top Five Favorites

Junior Varsity Baseball

Students: Eliezer Alicea, Ryley Burdett, Joe Danna, Jared Garabedian, Ryan Farrar, Brandon Hevy, Nathan Hilli, Corey Ingalls, Thomas Longton, Dustin Maillet, Trevor Melendy, Tyler Riendeau, William Shedd, Andrew Thibeault, Mike Trudeau, Thomas Wilk

Coach: Mr. Tomaiolo

1. Under Armour
2. Jordans
3. Nike
4. Adidas
5. Reebok

candids

Bird Houses
$2.00
Twi Boxes
$3.00

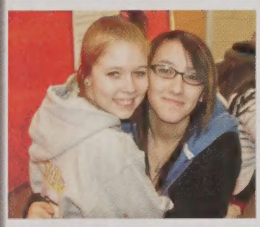

BAYPATH
AEROPOSTALE
1987
NEW YORK

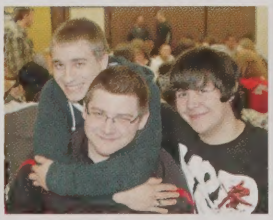

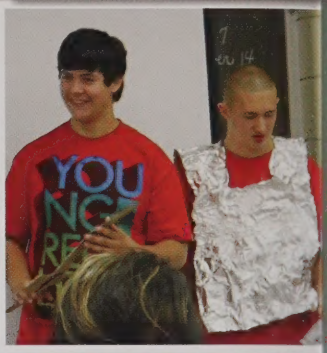
YOU

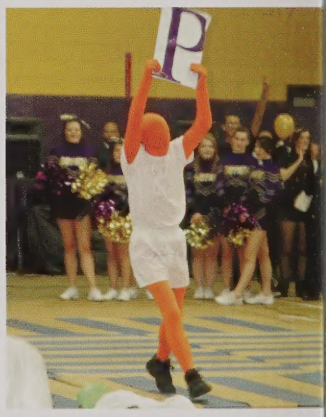

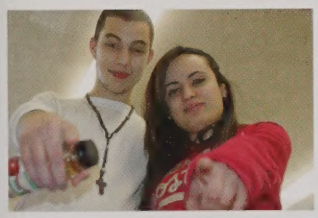

Jess,

We are so very proud of all that you have done. Good luck in all that you do !!!

Love,
Mom, Dad, Kelly & Paul

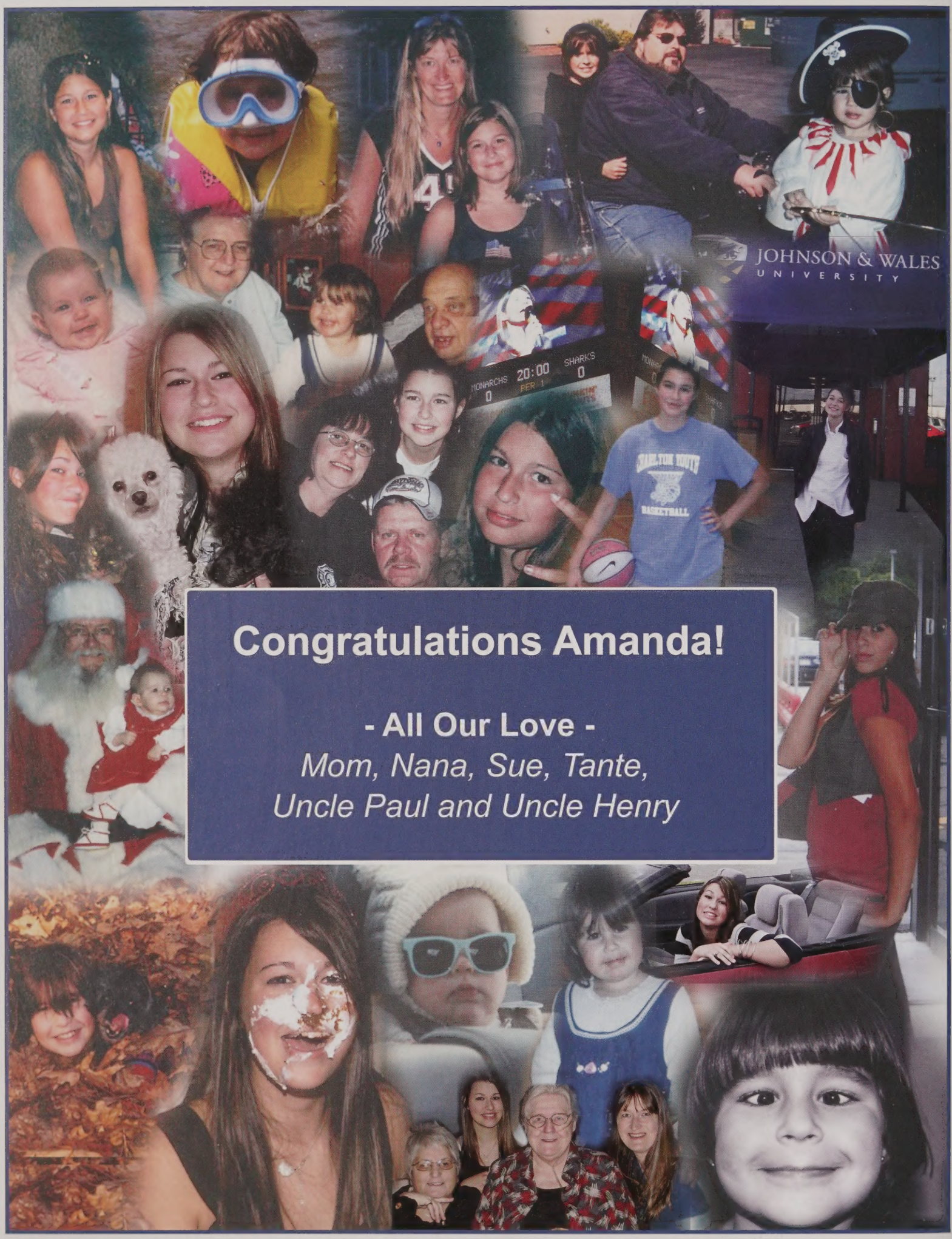

Congratulations Amanda!

- All Our Love -

Mom, Nana, Sue, Tante,
Uncle Paul and Uncle Henry

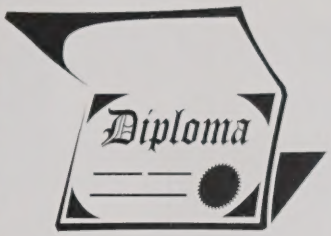

Michael, when you first went off to Kindergarten nobody could have planned your next 12 years better than you. Our little boy has grown into a responsible, mature hard working young man who will now begin his next chapter in the United States Air Force! We know you will be very successful and we will always be proud of your accomplishments. Continue to work hard and you will achieve all that you want in life.

We love you,

Mom, Dad, Meghan,
Erin, Patrick & Duchess

David, you have grown into the most incredible young man. We are so proud of you and all you have accomplished. You have the potential to reach any goal you set for yourself (you can do it!). Stay confident, work hard, listen to your inner voice, and most of all be happy !!! Where ever your journey begins, always remember you are so loved and we're always here for you.

Love Mom & Dad

Jacqueline,

My first grandchild, different shoes, different socks, Jackie is her own person. She thinks out of the box. That's what the world needs-People who will take the lead.

Love Grandma

Jacqueline,

Our baby flying the coupe to Boston, with out the Griswold group! It will be tough without you. Let us know how the real world is!

Love Mom & Dad

P.S. Remember to check on us frequently!

Licensed
Insured
Est. 1976

KEN PERRON BUILDER

- New Homes
- Additions
- Siding
- Replacement Windows
- Custom Decks

Quality Work
at Affordable Prices

(508) 248-7578

kpbuild@charter.net

FLEXcon
FOR THE LONG RUN

Trust FLEXcon to provide the right pressure-sensitive film or adhesive solution for your bonding, barrier, optical, electronics, or graphics application.

Corporate Headquarters

1 FLEXcon Industrial Park
Spencer, MA 01562 USA
Telephone (508) 885-8200
FAX (508) 885-8400

Good Luck Graduating Seniors

(508) 792-9200
(508) 792-0988 FAX
E-MAIL: rick.mercier@mercierelectric.com

M

MERCIER ELECTRIC CO., INC.
DESIGN & CONTRACTING

RICHARD W. MERCIER
President

139 SOUTHBRIDGE ST.
P.O. BOX 357
AUBURN, MA 01501

Wendell's Welding Inc.
51 City Depot Rd
Charlton, MA 01507

Wendell Barnes
Buyer of used equipment
Landoll trailer services

WENDELL'S WELDING Inc

Conveyorman145@gmail.com
508.769.1301

LaMountain's Service Station
a division of LaMountain Construction, Inc.

P.O. Box 460, 21 Southbridge Road (Rt. 169)
Charlton, MA 01507

ph (508) 248-7448 fx (508) 248-6889

Congratulations to the Class of 2012

From Mr. Sanders & The Yearbook Committee

Whitco Sales, Inc.

140 Main Street, Spencer, Massachusetts 01562
http://www.WhitcoSales.com

Bill White

Bill@WhitcoSales.com

Phone: ***(508) 885-9343***
Fax: (508) 885-2727

Elizabeth Callahan
Realtor®
Phone & Fax 508-365-5450
ECallahan@KW.com
www.ElizabethCallahan.com
324 Grove Street
Worcester, MA 01605

KELLER WILLIAMS REALTY

Each Office is Independently Owned and Operated.

PAUL'S AUTOMOTIVE
Complete Machine Shop Services

- Brakes • Exhaust Work
- Tune-Ups • Major Motor Jobs
- Hydraulic Hoses made while you wait

Rear of 125 Marcy St.
Southbridge, MA 01550
508-765-9501
www.paulsautomachine.com

Paul W. Berry
Certified Auto Repair
Certified Auto Machinists
Certified Parts Specialist
Member AERA

PICKET FENCE PROPERTIES
PFP

www.mapfp.com

RENEE J. BOWLIN
(508) 365-5134
renee@mapfp.com
P.O. Box 466 • Spencer, MA 01562

REALTOR

800-292-6512
508-764-2773
508-764-4377 Fax
plazausedautoparts@verizon.net

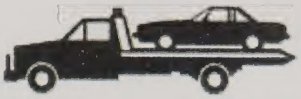

PLAZA USED AUTO PARTS
USED CARS

DAVID PETRILLO
Owner

475 EAST MAIN STREET
SOUTHBRIDGE, MA 01550-2940

RE/MAX
Professional Associates
Fiona Hoare
REALTOR®
294 Main Street
Spencer, Massachusetts 01562
Office: (508) 885-7885
Fax: (508) 885-7886
Find Me / Fax Me: (508) 784-0550
Cell: (508) 320-5654
Fionah@remax.net

REALTOR®
MULTIPLE LISTING SERVICE MLS

Each Office Independently Owned and Operated

Pizza Chef
simonsayspizzachef.com
508.765.5979
85 Hamilton St. Southbridge, MA

VARNEY'S GARAGE,INC
174 West Main Street
East Brookfield,MA 01515
GENE R. VARNEY, Owner

Quality Used Car Sales
Complete repair facility
T & G Auto Rentals, Inc.
STATE-DOT & 7D INSPECTIONS
508-867-8477
508-867-5021
Fax 508-867-5949

Lena O'Doherty
Owner

130 Main St.
Spencer, MA 01562
774-745-8208

Ally's Alley
A Clothing Consignment Shop
Women's, Juniors & Childrens
gently worn apparel

allysalleyconsignment@gmail.com

MLS

Aucoin Ryan Realty
Your Neighborhood Real Estate Experts

201 South Street
Southbridge, MA 01550
508-765-9155 1-800-784-0445
FAX 508-765-2698
www.aucoinryanrealty.com

Debbie Thomo
Licensed Salesperson
508-765-0465
DeborahAThomo@verizon.net

CONGRATULATIONS
BAYPATH CLASS OF 2012

Your friends at Dance Techniques
Spencer, Ma
www.dance-techniques.com

774-364-1408
BC BARNSTORM CYCLES
Custom Built Motorcycles
Jake Cutler

Motorcycle Sales
Accessories
Service
Parts

Www.Barnstorm.US

Custom Parts
TIG Welding
Fabrication
Machining

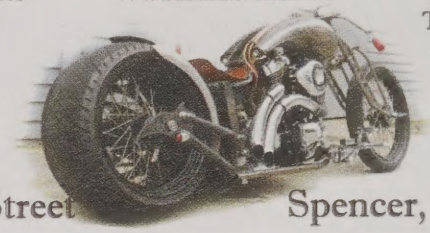

24 Wall Street
Spencer, MA 01562

Big Bunny Market, Inc.
Family owned & operated for over 50 years!

942 Main St.
Southbridge, MA 01550
(508) 765-9824 phone
(508) 765-0160 fax
www.bigbunnymarket.com

Services For Your Convenience
Postage Stamps - Checks Cashed
Money Orders - Gift Card Mall
99¢ Greeting Cards for all Occasions
Recipe Kiosk - Coinstar - 24 Hour ATM
Gift Cards Available in any denomination
Custom Made Fruit Baskets & Deli Platters Available

"The Price Fighter"

Established
1989

Michael Wong
Proprietor

Chef Sau
Gourmet Chinese
Restaurant

148 Main Street
Spencer, MA 01562
508-885-3995
www.chefsau.com
Route 9, across from Price Chopper Plaza

SPENCER
AUTOBODY

BLUE SEAL of EXCELLENCE
ASE
RECOGNITION PROGRAM

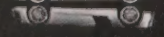

116 Main Street
Spencer MA

508-885-2233

MYRA'S UNISEX
HAIR FASHIONS

176 Main Street
Southbridge, MA 01550

Phone: (508) 765-9870

A One Stop
Hair, Nail & Skin Salon
& Pedicures & Waxing

Don't Forget to Advertise Next Year !!!

Call Mr. Sanders at (508) 248-5971

Come See Our New Beads!

Jewelry As Unique As You Are
PERSONALITY
SILVER JEWELRY COLLECTION™

Beads for Grads & Many Special Occasions

Buy 5 Beads & Receive 1 Free
Up to a $35.00 Value*

We Buy Gold

Cormier Jewelers
& ART GALLERY

136 Main Street, Spencer • 508-885-3385
Our website www.cormierspencer.com
*See Store for Details

Monday-Saturday
6:00am-10:00pm

Sunday
6:00am-8:00pm

TED'S PACKAGE STORE
Grocery, Lottery, Deli

Ted Mroczkowski
Owner

(508) 248-5538 • 248-4838
Fax (508) 248-4502

Tony's Cleaners

100 MAIN ST. • SPENCER, MASS.
TEL. 885-3666
WORK DONE ON PREMISES

L&R Sales

www.landrsales.com

Toll Free (800) 252-8671
Phone (508) 752-8757
Fax (508) 752-8394
Cell (508) 612-7853

Peter Novak
Sales Representative

L & R SALES, INC.
310 Franklin Street
Worcester, MA 01604
david@landrsales.com

McDonald's

Joseph J. Spadea
Owner/Operator

Office: (508) 885-9011
Fax: (508) 885-9283
joseph.spadea@partners.mcd.com

McDonald's Restaurant
8 Lake Street
P.O. Box 902
Spencer, MA 01562

Recycled Paper

Banking just got cooler!
Visit Facebook.com/WebsterFirst

At Webster First, we get it, no one has time to stop into the branch to do banking anymore, so let the banking come to you! Webster First's online banking and mobile app is just what you need to manage your accounts, pay your bills and transfer funds! Visit our website for details about our free checking account. Like it? You can sign up online too! It's so easy and convenient, just like banking should be.

WEBSTER FIRST FEDERAL CREDIT UNION

WebsterFirst.com | 800.962.4452

Auburn | Charlton | Douglas | Dudley | Spencer
Webster | West Boylston | Whitinsville | Worcester

Celebrating 40 years of Specializing in Fried Clams
1972-2012

RONNIE'S seafood

Route 31, Charlton Depot

Congratulations to Jake Laplante
Great Work and Best Wishes in a Bright Future!

RONNIE'S seafood

Pools & Cues & Spas, too **We Sell FUN !**

SWIMMING POOLS - Inground & Aboveground **SALES**

Liner Replacements
Openings & Closings
Chemicals & Accessories
Thousands of Parts
All Repairs

HOT TUBS

DARTS
CUES
ProShop

POOL TABLES

760 Southbridge St. (rt. 12) AUBURN, MA (508)-832-6566
Sales, Supplies & Service for ALL brands - www.PoolsCuesSpas.com

SWIMMING POOLS: In-Ground & Above Ground. Sales, Service, Supplies, Openings, Closings, Liner Changes, Pump and Aquabot Repairs. Thousands of Parts In-Stock, FREE Computerized Water Analysis.
JACUZZI HOT TUBS: Sales, Service and Supplies for ALL BRANDS. Thousands of Parts In-Stock, FREE Computerized Water Analysis, Winterization.
POOL TABLES: Sales, Moves and Recloths.
CUES & CASES: All at 10% - 30% Off. Repairs and Accessories. Price Ranges to Fit Every Player's Budget.
DARTS: Boards and Accessories at 10% - 30% Off.
www.PoolsCuesSpas.com

Pizza Chef
simonsayspizzachef.com
508.765.5979
85 Hamilton St. Southbridge, MA

To Your Health!

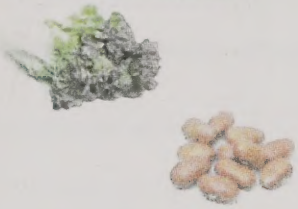

Nazdrowia

Lisa Barnes
Training to be a Health Coach

51 City Depot Road
Charlton, MA 01507

774-272-2310

Lettucenbeans@gmail.com

BIG BUNNY MARKET, INC.
942 Main Street
Southbridge, MA
Tel. (508) 765-9824 • Fax (508) 765-0160

CONGRATULATIONS

TO THE

GRADUATING

CLASS OF

2012

From

United Lens Company

Best Wishes
to the
Class of 2012

Country Bank

Member FDIC
Member DIF

Serving our local community since 1850

Congratulations Class of 2012!

Jessica Hughes Photography

www.jessicahughesphoto.com jessica@jessicahughesphoto.com (508) 434-0143

FRENCH FRIES		3.75
ONION RINGS		3.75
MOZZARELLA STICKS		5.50
CHICKEN TENDERS		6.50
WING DINGS		6.50
BUFFALO WINGS	SM 7.25	LG 12.95
BONELESS BUFFALO WINGS	SM 7.25	LG 12.95
ZUCCHINI		4.25
JALAPENOS		6.50
FRIED MUSHROOMS		6.50
BROCCOLI BITES		6.50
GARLIC BREAD	SM 1.50	LG 2.50
CHICKEN COMBO		17.95
MOZZARELLA STICKS, CHICKEN TENDERS, WING DINGS, FRENCH FRIES		
VEGGIE COMBO		17.95
ONION RINGS, MOZZARELLA STICKS, ZUCCHINI, FRIED MUSHROOMS, BROCCOLI BITES		

We offer a large variety of products from...

The Coca-Cola Company

Coca-Cola

COONEY PRINTING AND MAILING SERVICES (TOL

Family
House Of Pizza & Seafood

Pizzas • Calzones • Seafood • Grinders • Salads • Pasta • Dinners • Appetizers

We Deliver!

Everyday ~~$10.00 Minimum~~ 4-10

508-248-0666
508-248-1611

CURTIS K. ABBOTT COMPANY, INC.

General Contractors

Quality Service Since 1980

www.curtiskabbottco.com

Curtis K. Abbott

ckabbott@aol.com

2 Glenmere Road Charlton, MA 01507

(508) 248-4416 1-800-287-1539 Fax (508) 248-4775

CONCRETE CUT & CORE

Concrete Drilling & Cutting Contractors

Curtis K. Abbott

508-248-7778 • Fax 508-248-4775

2 Glenmere Road, Charlton, MA 01507

DIENES

DIENES Corporation . Spencer, MA . USA

508-885-6301

www.dienesusa.com . sales@dienesusa.com

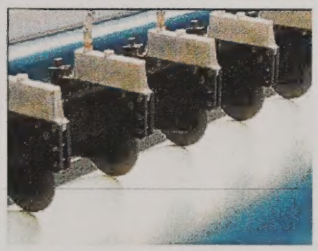

Responsible Member of the Worcester County Community Since 1976

Providing competitive benefits and Salaries with Good Growth potential for its employees.

Dienes is an Equal Opportunity Employer

For Slitting Excellence!

• EYEGLASSES
• EYE EXAMS
• CONTACTS

• SAME DAY SERVICE AVAILABLE
• EYEGLASSES DUPLICATED

CHARLTON OPTICAL

The ONLY Full Service Lab in the Area

PETER MALY, R.D.O.

109-6 MASONIC HOME ROAD
CHARLTON, MA 01507

508-248-1188
FAX 508-248-5128

Tel. 508-764-7415 **Fax 508-765-1963**

Cormier Jewelers

www.CormierJewelers.com

42 Central Street - Southbridge, MA 01550

John Cormier
Appraiser

cormierjewelers@aol.com

Dewey J. Tiberii, DMD | Orthodontist

Member
American Association of
Orthodontists

39 Elm Street, Suite 301
Southbridge, MA 01550

ph. 508.765.0687 | fx. 508.765.2818 | www.deweytiberiiortho.com

JOHNSTONE SUPPLY

HEATING • VENTILATION • AIR CONDITIONING • COMMERCIAL REFRIGERATION

Hours of Operation:

Monday – Friday:
7:00 AM to 5:00 PM
Saturday:
8:00 AM to 12:00 PM
Sunday:
Closed

Johnstone Supply
4 Quinsigamond Avenue
Worcester, MA 01608
508-795-7777 tel
508-795-7900 fax
Sales@JohnstoneHVAC.com

Walmart

Save money. Live better.

100 Charlton Road
Sturbridge, MA 01566
(508) 347-4993

Marc Serota/Getty Images

AP Photo/Bennington Banner, Austen Danforth

TIMOTHY A. CLARY/AFP/Getty Images

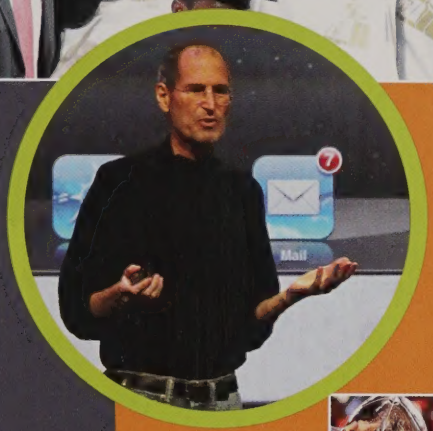

Justin Sullivan/Getty Images

2011-2012 World Beat®

Al Bello/Getty Images

Jahi Chikwendiu/The Washington Post/Getty Images

Sergei Bachlakov/©The CW/Courtesy: Everett Collection

Press Association/AP Images

Illustration by NASA via Getty Images

©Warner Bros. Ent. All rights reserved/Courtesy Everett Collection

Dale Robinette/©Walt Disney Studios Motion Pictures/Courtesy Everett Collection

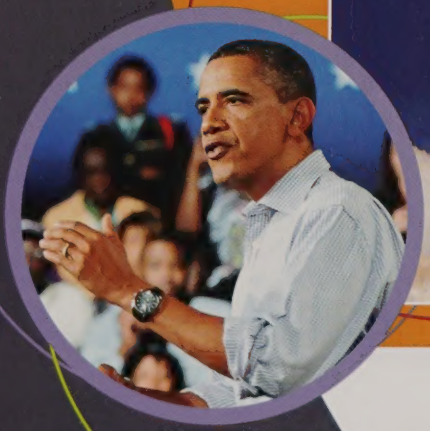

JEWEL SAMAD/AFP/Getty Images

AP Photo/John Minchillo

Occupy Wall Street Occupies Headlines

Outrage over bank bailouts and foreclosures sparks a protest movement that spreads from New York's Zuccotti Park to cities across the nation.

Illustration by NASA via Getty Images

Space Shuttle Program Ends

The nation's budget woes force NASA to cancel a 30-year program that shuttles U.S. astronauts to and from the International Space Station.

TIMOTHY A. CLARY/AFP/Getty Images

You Are One in 7 Billion

In October, the United Nations expresses concern over the planet's food supply now that the world population has reached an all-time high of 7 billion.

News

Daniel Berehulak/Getty Images

Statue of Liberty Turns 125

Lady Liberty celebrates her 125th anniversary. To mark the occasion, 125 immigrants from 46 countries are sworn in as U.S. citizens.

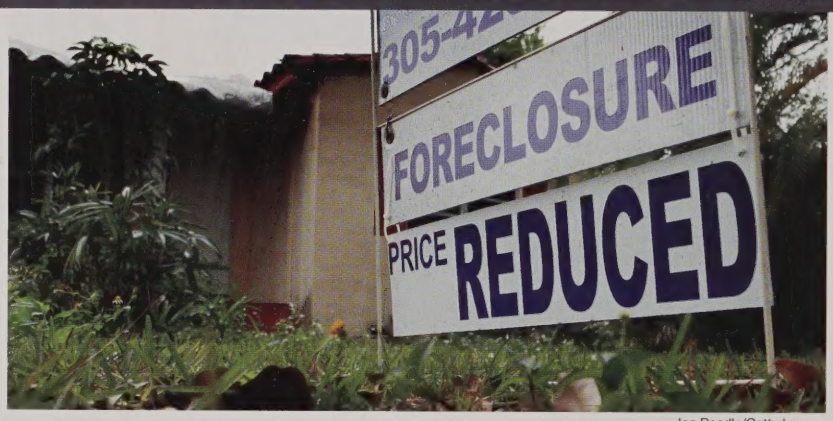

Joe Raedle/Getty Images

New Foreclosure Relief Is Coming

The government passed a near unanimous 26 billion dollar mortgage settlement, supported by 49 of the 50 states. The settlement is geared towards those affected by the housing crash that now owe more on their houses than they're actually worth.

Kayana Szymczak/Getty Images

Halloween Blizzard Brings Tricky Snowfall

A surprise Nor'easter dumps record snowfalls of more than two feet in the Northeast, leaving millions stranded without power on Halloween.

Al Seib-Pool/Getty Images

Doctor Convicted in Michael Jackson's Death

Conrad Murray, Michael Jackson's personal physician, is convicted of involuntary manslaughter for his role in the pop star's anesthetic overdose.

FETHI BELAID/AFP/Getty Images

Arab Spring Extends Through Fall

Middle East regimes topple with the death of Libya's Muammar Gaddafi and the ouster of Egypt's Hosni Mubarak and Tunisian dictator Zine El Abidine Ben Ali.

AP Photo/NOAA

AP Photo/Bennington Banner, Austen Danforth

Hurricane Irene Engulfs New England

Hurricane Irene unleashes torrential rains on New England, resulting in washed-out roads and swollen rivers. One woman is swept away and drowned.

AP Photo/Pier Paolo Cito

Cruise Ship Capsizes

The *Costa Concordia* runs aground off the Italian coast near the Isola del Giglio, resulting in numerous casualties.

Pete Souza/The White House/MCT via Getty Images

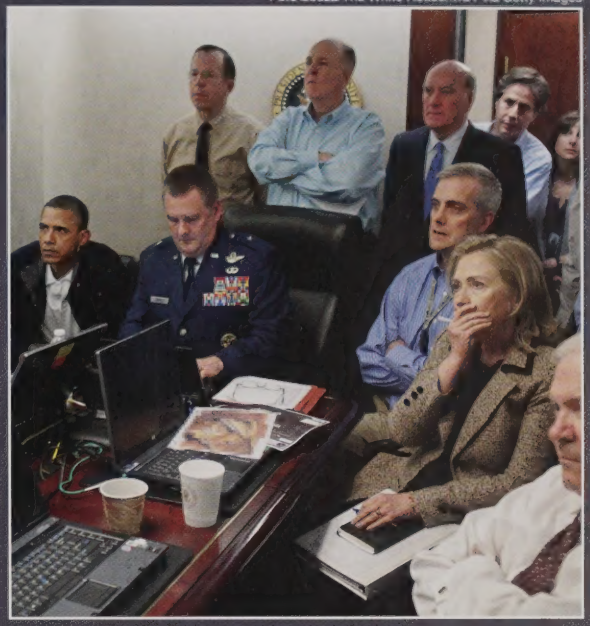

Death of Bin Laden Catches Nation's Attention

The United States watched as news came in about the death of Osama Bin Laden, following the Seal Team 6 raid on the terrorist leader's Pakistan compound.

Joe Raedle/Getty Images

U.S. Troops Leave Iraq

The withdrawal of U.S. troops from Iraq ends in December, concluding eight years of war and occupation.

Milos Bicanski/Getty Images

Greek Economy Endangers European Stability

European nations offer bailout loans and urge austerity measures to keep the Greek debt crisis from damaging the Euro-Zone economy.

Kevin Casey/AFP/Getty Images

Amanda Knox Acquitted

Italian courts overturn the murder conviction of American college student Amanda Knox. She returns home to Seattle after serving four years in prison.

AP Photo/Havre Daily News, Nikki Carlson

Legislators Take Bullying Seriously

To address increasing concern over harassment in schools, Michigan becomes the 47th U.S. state to pass laws that are written to combat bullying.

JEWEL SAMAD/AFP/Getty Images

Obama Introduces Jobs Act

To boost the sluggish economy, President Obama presents Congress with the American Jobs Act, a bill designed to put citizens back to work.

AP/Charles Dharapak

Navy Rescues Iranian Crew from Pirates

In the North Arabian Sea, the USS *Kidd*, a U.S. Navy warship, rescues the crew of an Iranian fishing boat from Somali pirates.

MANDEL NGAN/AFP/Getty Images

Republican Hopefuls Debate

A series of nationally televised debates narrows the field as candidates vie for the 2012 Republican presidential nomination.

Curtis Tate/MCT via Getty Images

Pennsylvania

DON EMMERT/AFP/Getty Images

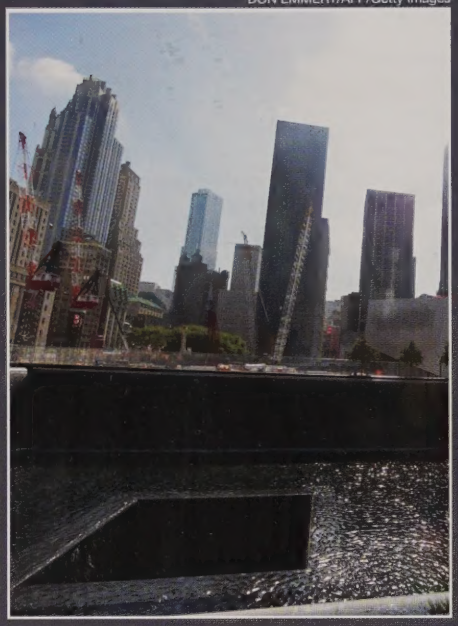

New York

PAUL J. RICHARDS/AFP/Getty Images

Washington, D.C.

The Nation Remembers 9/11

On the tenth anniversary of the 9/11 terrorist attacks, memorial events are held in New York, Pennsylvania and Washington, D.C.

Give & Take

Seth Wenig/AP Photo

Watson Gets a Government Job

After trouncing human *Jeopardy* champions, Watson, the IBM supercomputer, analyzes pharmaceutical patent data for the National Institutes of Health.

Andrew Harrer/Bloomberg/Getty Images

Post Office Posts Losses

After sustaining a record $14.4 billion loss for its 2012 fiscal year, the U.S. Post Office asks consultants to advise them about restructuring.

KAREN BLEIER/AFP/Getty Images

Coupon Clipping Continues

Coupons are a lifestyle trend as consumers emulate super-thrifty shoppers featured on TV shows like *Extreme Couponing* on TLC.

Jesse Tinsely/The Spokesman-Review/AP Photo

School Buildings Go Green

States are adopting green building practices so that school buildings can save energy and use fewer resources.

AP Photo/The Oakland Press, Jose Juarez

Consumers Trash Junk Mail

Households across the nation are taking steps to reduce the paper waste of unwanted junk mail from catalog companies and advertisers.

AP Photo/Scribner, File

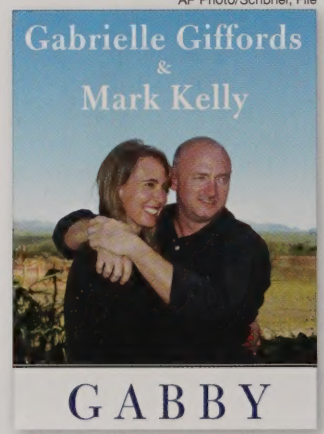

Gabby Giffords Pens Memoir

One year after she was shot by a would-be assassin, Representative Gabby Giffords and her husband publish a memoir.

Simon Bruty/Sports Illustrated/Getty Images

Tuscaloosa Survives Tornado

When a tornado hits the town of Tuscaloosa, these University of Alabama students seek shelter in a bathtub under a mattress.

"The Protester" Is Person of the Year

As demonstrations in Tunisia, Egypt, Libya, Syria, and New York make headlines, *Time* magazine names "The Protester" as 2011's Person of the Year.

Justin Sullivan/Getty Images

Steve Jobs Dies

Apple co-founder Steve Jobs, a pioneer in the personal computing and consumer electronics fields, dies at age 56 of pancreatic cancer.

AP Photo

Women Leaders Share Nobel Peace Prize

Liberian peace activist Leymah Gbowee, Liberian President Ellen Johnson-Sirleaf, and Tawakkol Karman of Yemen all receive the Nobel Peace Prize.

PARK JI-HWAN/AFP/Getty Images

New LED Lightbulbs Shine for Decades

Pricey, Energy Star-rated LED bulbs debut in stores and outshine compact fluorescent bulbs, lasting five times longer.

AP Photo/Mark Stehle

New Standards Regulate Fracking Practices

Regulators announce national anti-pollution standards to oversee the natural gas industry's practice of hydraulic fracturing, or fracking.

Lance Cpl. Emmanuel Ramos/ Marine Corps Base Quantico Public Affairs/AP Photo

YouTube Request Snags Timberlake

Corporal Kelsey de Santis successfully asks Justin Timberlake to be her date for the Marine Corps Ball by posting a video on YouTube.

Keith Myers/Kansas City Star/MCT via Getty Images

Joplin Mall Is Makeshift School

After Missouri's Joplin High School is destroyed by a tornado, students attend class at nearby Northpark Mall.

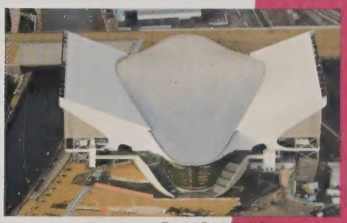

David Goddard/Getty Images

London Builds an Eco-savvy Olympic Park

Green building practices transform former industrial land into London's Olympic Park for the 2012 Summer Games.

Scott Eells/Bloomberg/Getty Images

Airlines Fly Toward Greener Fuels

Seeking to decrease greenhouse gas emissions and shrink their carbon footprint, passenger jets are starting to switch to new bio-fuels.

Harry How/Staff/Getty Images

Boston Bruins Bear Down

Following their first Stanley Cup win in 39 years, the Boston Bruins keep the momentum going strong with a solid 2011-2012 season.

Eduardo Enomoto/NewsFree/LatinContent/Getty Images

Skaters Gather in Brazil

Lincoln Ueda, Tony Hawk and other world-class skateboarders headline a "Jump" festival at Ibirapuera gym in Sao Paulo, Brazil.

JOHN GURZINSKI/AFP/Getty Images

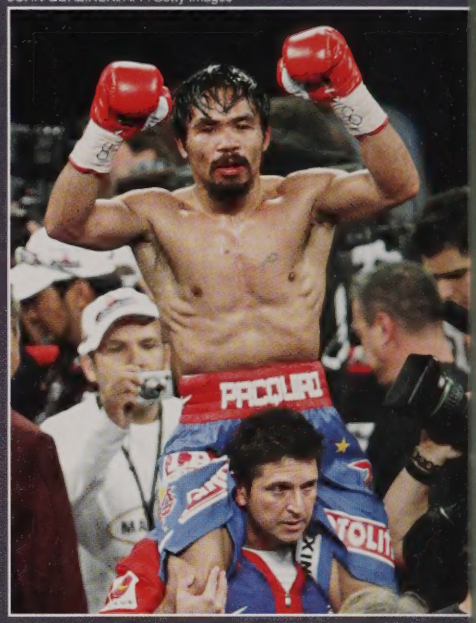

Manny Pacquiao Holds His Title

In Las Vegas, WBO Welterweight champ Manny Pacquiao successfully defends his title against Juan Manuel Márquez.

Sports

Darren Carroll/Getty Images

Teen Is Youngest LPGA Tour Winner

Lexi Thompson, age 16, wins her first LGPA tournament, the Navistar LPGA Classic, making her the youngest winner in the history of the LPGA Tour.

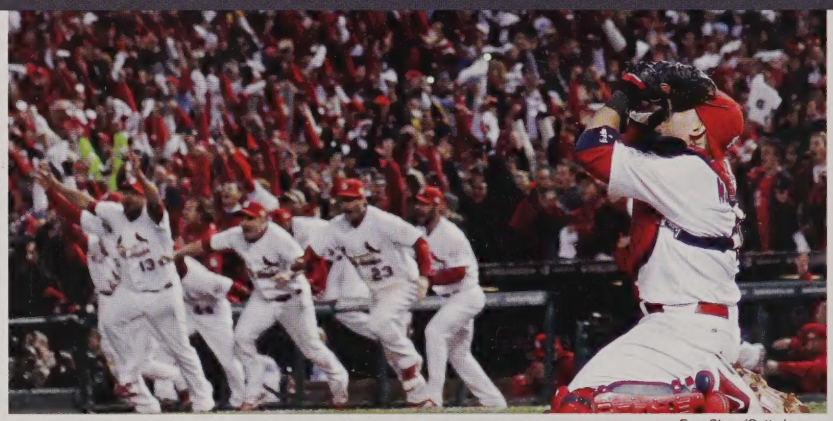

Ezra Shaw/Getty Images

St. Louis Cardinals Win World Series

With a win over the Texas Rangers in seven games, the St. Louis Cardinals take home their 11th World Series victory.

Patrick McDermott/Getty Images

Basketball Players End Strike

The 2011 NBA lockout ends as basketball team owners and players strike a deal. The start of the season is delayed until Christmas.

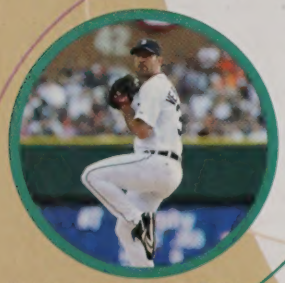

Mark Cunningham/MLB Photos/Getty Images

Verlander Receives Cy Young Award

Justin Verlander of the Detroit Tigers is American League MVP and winner of the 2011 Cy Young Award.

AP Kevin Terrell

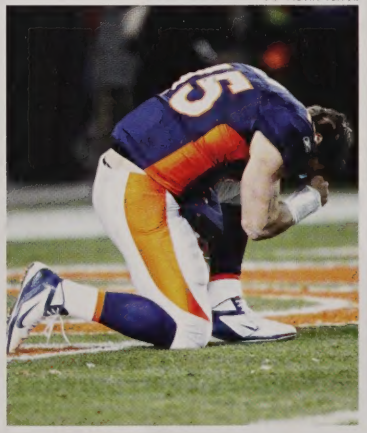

Talking Tebow

Sports announcers and fans debate over Denver Broncos quarterback Tim Tebow, an athlete who wears his faith on the sleeve of his football jersey.

Scott Cunningham/Contributor/Getty Images

Minnesota Lynx Net WNBA Championship

The Minnesota Lynx defeat the Atlanta Dream in three games to claim their first-ever WNBA championship.

Mark Wilson/Getty Images

First Lady Gets a Kick Out of Fitness

Members of the U.S. Women's National Soccer Team join Michelle Obama for a Let's Move soccer clinic on the south lawn of the White House.

Peter Andrew Bosch/Miami Herald/MCT via Getty Images

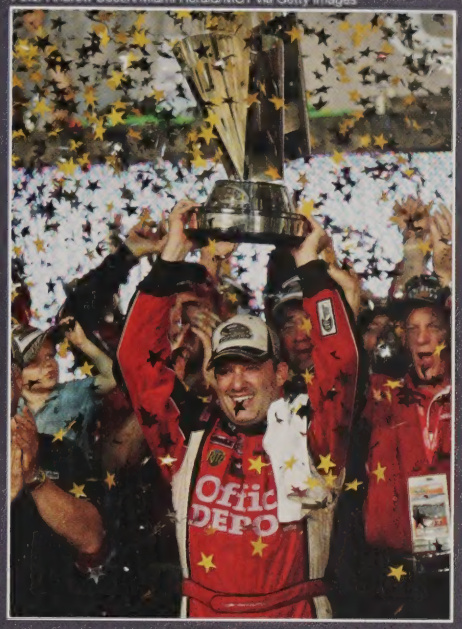

Tony Stewart Races to NASCAR Victory

In the season's final race of the NASCAR Sprint Cup Series at Homestead-Miami Speedway, Stewart edges out Carl Edwards in a tiebreaker.

Mike Stobe/Getty Images for USTA

Stosur Wins U.S. Open

Australian tennis player Samantha Stosur defeats Serena Williams to win the women's singles championship at the U.S. Open.

AP Photo/Kelly Kline

Baylor Gets Its First Heisman Winner

Robert Griffin III, starting quarterback for the Baylor University Bears, is named the winner of the Heisman Trophy award.

JoePa Loses His Battle with Lung Cancer

Joe Paterno, the beloved college football coach who led the Penn State Nittany Lions to a record-breaking 409 victories, dies at age 85.

PRNewsFoto/SPORTS ILLUSTRATED

Sports Illustrated Honors Coaches

The Sportswoman and Sportsman of the Year awards go to college basketball coaches Pat Summitt and Mike Krzyzewski.

Al Bello/Getty Images

New York Wins Super Bowl Trophy

Eli Manning leads the New York Giants to their fourth Super Bowl triumph, narrowly defeating the New England Patriots 21 to 17.

Marc Serota/Getty Images

Dallas Mavericks Beat the Heat

The Dallas Mavericks ice the Miami Heat dream team and LeBron James by winning the 2011 NBA World Championship in Game 6.

Lintao Zhang/Getty Images

Women Gymnasts Garner Gold

The U.S. women's team brings home gold medals from the Artistic Gymnastics World Championships in Tokyo.

Kirstin Scholtz/Contributor/Getty Images

Kelly Slater Rules the Waves

By winning top honors at the Billabong Pro Tahiti competition, surfer Kelly Slater captures his 47th elite World Tour victory.

Kevin Winter/Getty Images for Latin Recording Academy

Usher on the Upswing

Usher wins the AMA Favorite Male Artist award, performs with Justin Bieber for NBC's *Christmas in Rockefeller Center* and reunites with Ludacris.

Michael Tran/FilmMagic

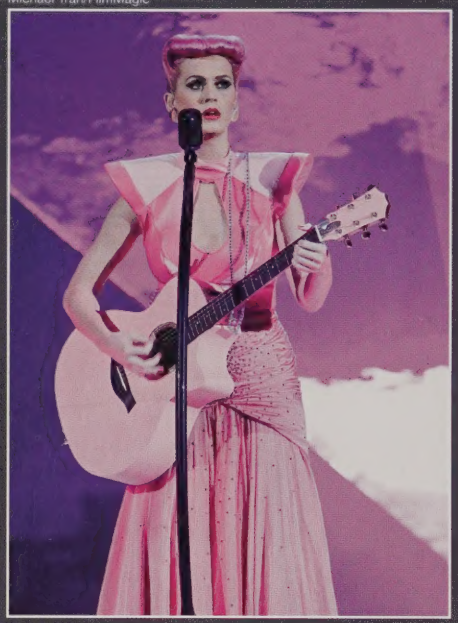

Katy Perry Stays on Top

Katy Perry is the year's most-played artist on the radio, with five Number One singles. She sells two million albums and 24 million digital downloads.

Jeff Kravitz/FilmMagic

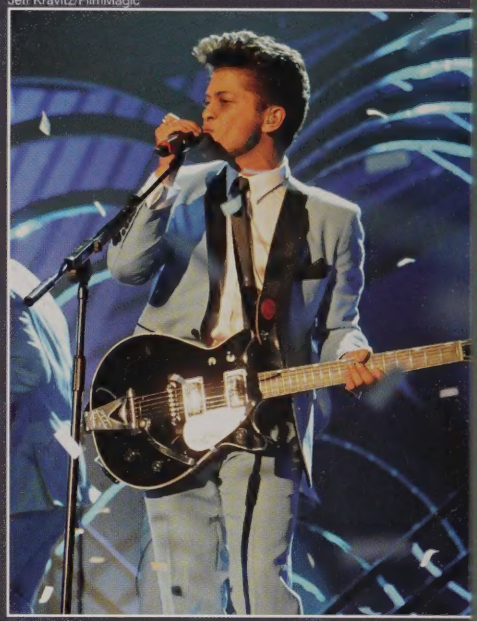

The Rising Star, Bruno Mars

Singer-songwriter Bruno Mars receives six Grammy nominations, an AMA Award for best Pop/Rock Male Artist, and sings with the Muppets on *Sesame Street*.

Music

Abdeljalil Bounhar/AP Photo

Kanye's Lucky Seven

Hip-hop superstar and producer Kanye West receives a total of seven 2012 Grammy nominations, more than any other artist for the season.

Mark Humphrey/AP Photo

Lady A. Owns the Night

Nashville's Lady Antebellum hits the country charts with "Just a Kiss," from their third studio album, *Own the Night*.

Tim Whitby/Getty Images

Adele Turns 21

Despite vocal cord trouble that forces her to suspend touring, Adele is Billboard's Number One artist of 2011 and her album, *21*, is the year's top seller.

George Rose/Getty Images

Whitney Houston Dies at Age 48

The music industry and fans alike were stunned about the death of music icon, Whitney Houston. Her body was found unresponsive on Saturday, February 11th in her Los Angeles hotel room.

Larry Marano/Getty Images

Hot Chelle Rae Is Getting Hotter

Hot Chelle Rae signs with RCA, wins a Best New Artist award from the American Music Association and releases the band's second album, *Whatever*.

Joe Kohen/WireImage

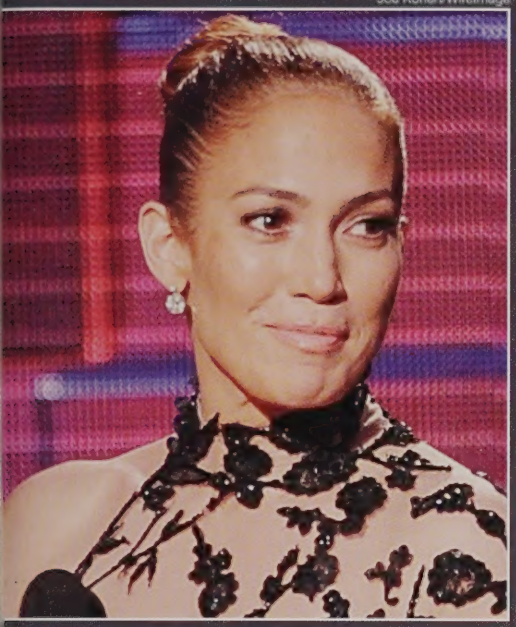

Jennifer Lopez Goes Solo

After the tabloids cover her split from husband Marc Anthony, Jennifer Lopez wins a Favorite Latin Artist Award from the American Music Awards.

Mark Allan /AP Photo

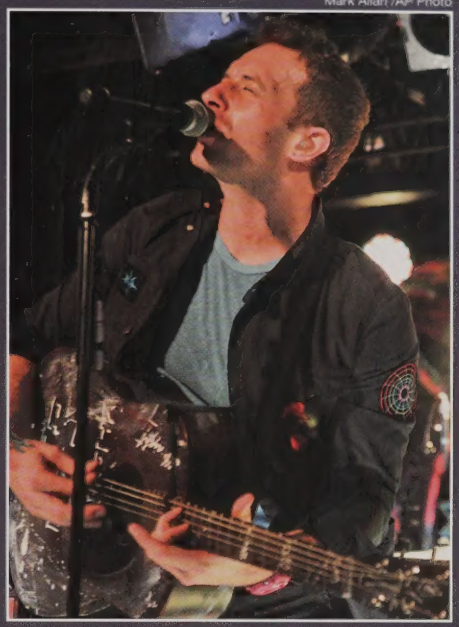

Coldplay Plays It Cool

Coldplay releases its fifth album, *Mylo Xyloto*, and streams a concert in Spain as a live webcast on YouTube.

Press Association/AP Images

Gaga Visits Obama

Lady Gaga drops in on President Obama to lend her support to his anti-bullying campaign, according to a White House senior advisor's blog.

Dimitrios Kambouris/WireImage

Maroon 5 Moves Like Winners

Maroon 5 wins an AMA Pop/Rock Favorite Band award. The cast of *Glee* covers the band's hit single, "Moves Like Jagger."

Frederick Breedon IV/FilmMagic

Taylor Made Good

Singer-songwriter Taylor Swift releases her *Speak Now World Tour: Live* album and is named CMA Entertainer of the Year.

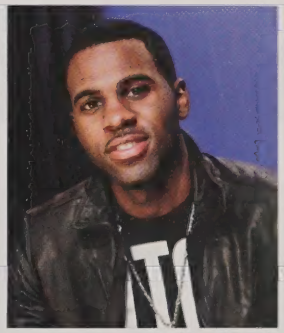

Richard Drew/AP Photo

Jason Derulo Recovers from Fracture

Singer-songwriter Jason Derulo lands in the hospital and cancels a planned UK tour after fracturing his neck while rehearsing acrobatic stage moves.

Ethan Miller/Getty Images

The Merry Band Perry

Siblings Kimberly, Neil, and Reid Perry of The Band Perry celebrate a Platinum album, three CMA Awards and a Grammy nomination.

Rick Diamond/Getty Images for GMC

Natalie Grant Gets Grammy Nod

Singer Natalie Grant receives a Grammy nomination for Best Gospel/Contemporary Christian Music Performance, for "Alive (Mary Magdalene)."

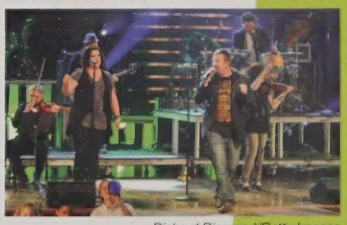

Richard Diamond/Getty Images

Casting Crowns Hit the Town

The acclaimed contemporary Christian rock group, Casting Crowns, launches a tour to promote its latest album, *Come to the Well*.

Dana Edelson/NBC/NBCU Photo Bank via AP Images

Foster the People Pumps Up

More than a year after the catchy single's release, "Pumped Up Kicks," by Foster the People, finally reaches the top of the singles chart.

Sean Gallup/Getty Images

Polaroid Pictures to Go

The Pogo instant digital camera from Polaroid prints its own snapshots to share in less than a minute.

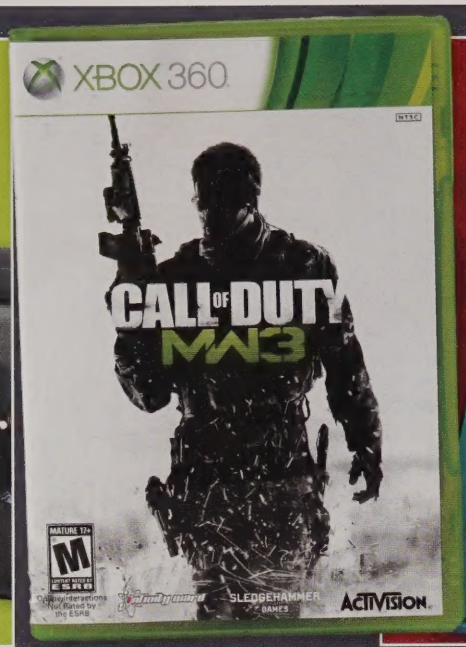

***Call of Duty* Earns $400 Million**

The debut of *Call of Duty: Modern Warfare 3* is the most successful game launch in history, according to Activision Blizzard, Inc.

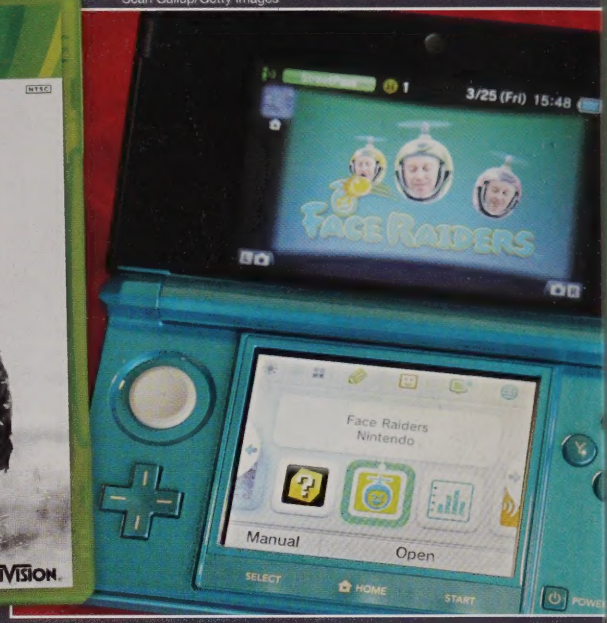

No Glasses Required for Nintendo "3DS"

The newest Nintendo 3DS device features a no-glasses 3D screen and allows players to record 3D video footage.

Entertainment

***Super Mario 3D Land* Conquers a New Dimension**

Developed for the Nintendo 3DS, *Super Mario 3D Land* receives rave reviews for its addictive 3D experience.

***Angry Birds* Goes Mobile**

The humorous and addictive computer game, *Angry Birds*, is one of the most successful mobile apps in the world.

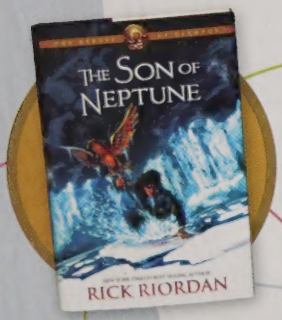

Readers Welcome *The Son of Neptune*

Troubled teenage demigod Percy Jackson returns for more adventure in the second book of the *Heroes of Olympus* series.

***Just Dance 3* Steps Out**

Ubisoft releases *Just Dance 3*, featuring singles by Katy Perry, Cee Lo Green, Britney Spears, Scissor Sisters, and The Black Eyed Peas.

***Madden NFL 12* Scores Big**

EA Sports adds non-NFL players like female quarterback Hope Bromley to the free agents in *Madden NFL 12*, the newest edition of the popular video game.

***Mindflex Duel* Is a Brainy Game**

Mindflex Duel players wear special, brain wave-sensing headsets to steer foam balls through the air and around obstacles.

Heather Wines/CBS via Getty Images

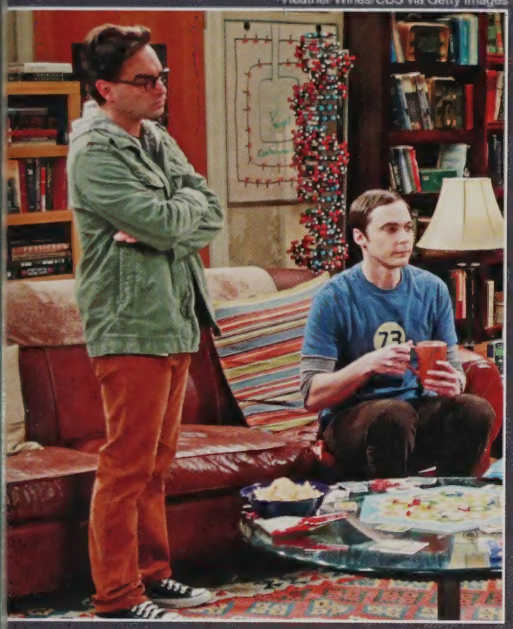

More Bang for the Buck

The Big Bang Theory, a popular sitcom about geeky research scientists and the women in their lives, is in its fifth season.

Michael Caulfield/Getty Images for PCA

Missing Michael at the Office

Critics and fans tune into the eighth season of *The Office* to see how the ensemble cast fares after the departure of star Steve Carrell.

Sergei Bachlakov/© The CW/Courtesy Everett Collection

Bewitching Teens Cast a Spell

When Cassie Blake moves to a small town in Washington State, the teen is invited to join a coven of witches in *The Secret Circle*.

Television

Victors in *Storage Wars*

In southern California, abandoned storage lockers are sold at auction to competing buyers who hope to find hidden treasure in *Storage Wars* on A&E.

Tommaso Boddi/Getty Images

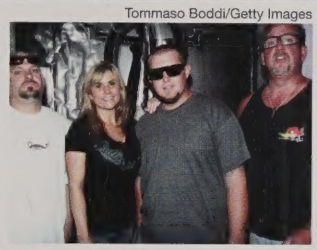

Ray Mickshaw/Fox via Getty Images

X Marks The Spot

Simon Cowell is set to kick off season two of the U.S. version of the *X-Factor*. This year's competition will feature new judges to replace Paula Abdul and Nicole Sherzinger, as well as a new host.

Kevin Winter/Getty Images

NBC Finds Its Voice

Christina Aguilera, Cee Lo Green, Adam Levine and Blake Shelton compete to coach unknown singers to victory in the reality talent show, *The Voice*.

Cliff Lipson/CBS via Getty Images

Big Stars on Small Screen

Mike & Molly, a sitcom about an obese couple who start dating after they meet at an Overeaters Anonymous meeting, is in its second season.

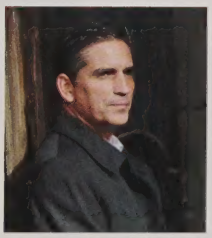

Bobby Bank/WireImage

CBS Captures Viewers *Interest*

A mysterious billionaire scientist hires a former CIA officer to help him prevent crimes before they occur. The crime drama, *Person of Interest*, is a hit for CBS.

Vermin, Beware

An eccentric Louisiana exterminator works the front lines of his family business in the reality show *Billy the Exterminator*.

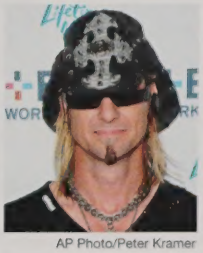

AP Photo/Peter Kramer

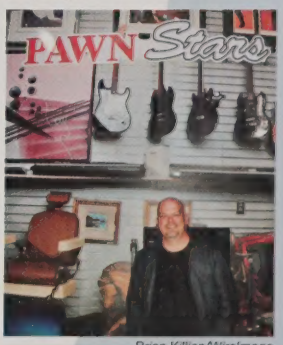

Brian Killian/WireImage

Playing the Pawn

The History Channel has a hit with *Pawn Stars*, featuring the Harrison family and selected treasures from their Las Vegas pawn shop.

AP Photo/Lionsgate

Lionsgate Releases *The Hunger Games*

Jennifer Lawrence and Woody Harrelson star in *The Hunger Games*, a film adaptation of the popular science fiction novel.

Eric Charbonneau/WireImage

A Winning Season

Brad Pitt and Jonah Hill star in *Moneyball*, based on the true story of the Oakland Athletics' record-breaking 2002 season.

Aby Baker/Getty Images

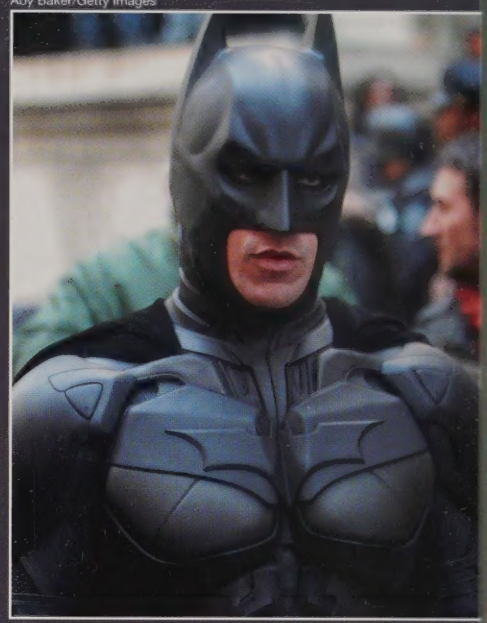

A Dark and Stormy Knight

Batman (Christian Bale) returns to Gotham to uncover the truth about Selina Kyle (Anne Hathaway) in *The Dark Knight Rises*.

Movies

Warner Bros./Courtesy Everett Collection

The Boys Are Back

Robert Downey, Jr. and Jude Law return as Sherlock Holmes and Dr. Watson in Guy Ritchie's *Sherlock Holmes: A Game of Shadows*.

©Warner Bros. Ent. All rights reserved./Courtesy Everett Collection

Harry Potter Series Finale on Home Video

After inspiring moviegoers to camp out for the first midnight showings, *Harry Potter and the Deathly Hallows: Part 2* comes to home video.

Bobby Bank/Contributor/Getty Images

Agent J Returns

Josh Brolin joins Will Smith, Tommy Lee Jones and some seriously sinister aliens in the long-awaited science fiction comedy sequel, *Men in Black 3*.

Diyah Pera/TM & ©20th Century Fox Film Corp. All rights reserved/courtesy Everett Collection

Chronicle Flies into Theaters

Three students discover they have superpowers far beyond their understanding. As their powers grow, so does their dark side to use them to their advantage. Their lives take unexpected turns as they try to deal with the unexplainable changes.

Eugene Gologursky/Contributor/Getty Images

War Horse Sells Tickets and Tissues

When a boy's beloved thoroughbred is sold to an Army captain on the eve of World War I, a deeply moving drama is set in motion in *War Horse*.

Wilson Webb/©Universal Pictures/Courtesy Everett Collection

The Revenge of the 99 Percent

When the boss squanders their retirement savings, the little people get even. Ben Stiller and Eddie Murphy star in the crime comedy, *Tower Heist*.

Neal Preston/TM and copyright ©Twentieth Century Fox Film Corporation. All rights reserved/Courtesy Everett Collection

Animal House

Matt Damon stars as a well-meaning widower who brings his young children to live in a rundown zoo in *We Bought a Zoo*.

Van Redin/©Warner Bros Pictures/Courtesy Everett Collection

Make Some Noise

Queen Latifah and Dolly Parton star in *Joyful Noise*, about conflicts within a Georgia church choir as the group prepares for a national competition.

Dave M. Benett/Getty Images

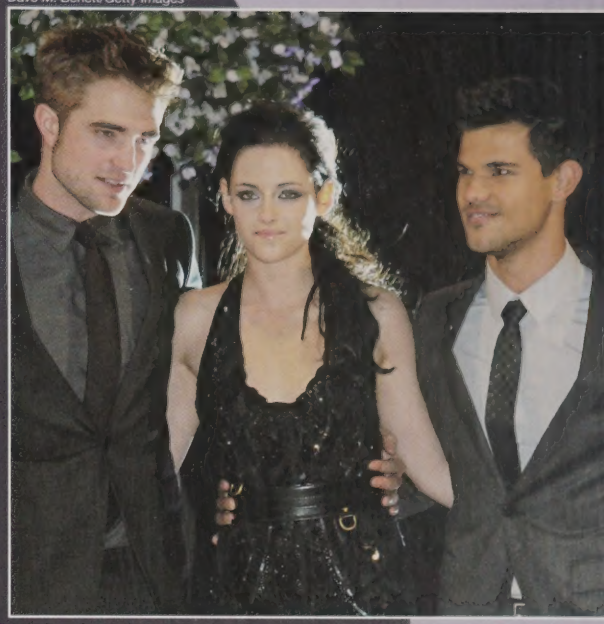

Breaking Dawn Breaks Records

The Twilight Saga: Breaking Dawn – Part 1, the fourth installment in the series, earns $500 million in its first 12 days in theaters.

Gareth Cattermole/Getty Images

A Boy and His Dog

Steven Spielberg and Peter Jackson collaborate on the dazzling 3-D, performance-capture film, *The Adventures of Tintin: The Secret of the Unicorn*.

AP Photo/ Frank Connor, Disney Enterprises

Live Action Adventure Is Out of This World

Disney delights sci-fi fans with *John Carter*, which chronicles the adventures of a Confederate captain who is drawn into conflict on another planet.

James Devaney/Contributor/Getty Images

Superheroes Save the World

A cast of superstars portray Marvel Comics superheroes recruited to battle an evil villain and his army in the theatrical release, *The Avengers*.

Merie Weismiller Wallace/TM and ©Fox Searchlight Pictures. All rights reserved/Courtesy Everett Collection

Heartstrings in Hawaii

George Clooney plays Matt King, who loses his wife but keeps his land and draws closer to his two young daughters in *The Descendants*.

Francois Duhamel/©Paramount Pictures/Courtesy Everett Collection

Super 8 Is Super Spooky

After teens witness a train accident in a small Ohio town, strange occurrences lead to extraterrestrial suspense in *Super 8*.

The Help Is a Hit

In the early 1960s, an idealistic, Caucasian writer wants to write about the struggles of the African-American maids who serve her peers in *The Help*.

Dale Robinette/©Walt Disney Studios Motion Pictures/Courtesy Everett Collection

Slaven Vlasic/Getty Images for Pandora

Hoodies Are Classic Casuals

Comfortable, cozy and laid-back hoodie sweatshirts convey an easy goixng attitude toward style.

Equestrian Style Steps Out

The classic, English-style riding boot, worn with skirts or tucked-in skinny jeans, is one of the strongest footwear trends for fall and winter.

Pandora Opens Beaded Bracelet Craze

Pandora charm bracelets from Denmark bring design-your-own style and sparkling self-expression to the jewelry store.

Trends

From Locker Room to Classroom

As temperatures drop, comfortable, cozy, high-performance sweat pants make the leap from gym class to everywhere-wear.

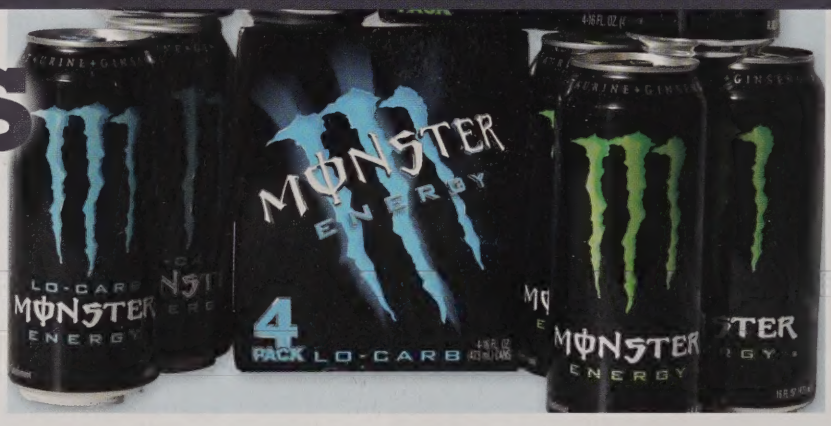

Energy Drinks as Teen Fuel Both Popular and Controversial

The caffeine and sugar in popular but controversial energy drinks fuel teens to help stay awake for late-night study sessions and socializing.

Cardigans Go Retro

A modern adaptation of the mid-century classic cardigan adds an extra layer of color, warmth, and style.

Shaggy Chic

Tall, fringed suede boots add a touch of irreverent, hippie chic to short skirts, leggings, or tucked-in jeans.

Aviator Shades Are Retro Chic

A new generation embraces the iconic shades of the 1970s. Metal-rimmed, aviator-style sunglasses make a stylish comeback.

Layers Make the Look

Layering is one of the strongest trends for fall and winter. Mixing textures and lengths, like a cropped jacket over a long top, creates looks that are both cozy and cool.

Mismatched Socks Are No Accident

Bending the rules is always in style. Students express their creativity by mixing brightly colored, patterned, mismatched socks.

The Time Is Right for the Neon Watch

One of the must-have accessories for both guys and girls is a big, chunky watch in bright, neon hue.

Stepping Out in Ballet Flats

Cute, comfortable, versatile ballet flats go with just about everything from school outfits to party attire.

Yogurt Goes Greek

Greek-style yogurt, which is creamier and less sour than ordinary yogurt, adds more delicious options to the dairy case.

Nail Polish Crackles

Ordinary manicures get contrast, color and texture with special, crackle-effect topcoat formulas.

Boy Style

Whether they're boot cut, skinny or loose fit, jeans are still the focus of today's style. Just throw on your favorite tee or hoodie and you're good to go!

Music Goes to Your Head

Dr. Dre introduces high-performance, over-ear headphones that cancel outside noise and enhance the listening experience.

Faux Is a Go

The posh look and plush feel of faux fur inspires designers to go wild. Fabulous faux jackets, vests, collars and accessories are hot — and warm.

Jahi Chikwendiu/The Washington Post/Getty Images

Smartphone Users Love Wordplay

The number-one mobile word game is Zynga's addictive "Words with Friends," a cross-platform challenge for friends and strangers.

Justin Sullivan/Getty Images

Moviegoers Stay Home With Netflix

Netflix, a popular online movie rental service, delivers new flicks to home screens via instant streaming and discs in the mail.

Ben Rose/WireImage

Oprah Moves On

Oprah Winfrey airs the final episode of her daytime television talk show after 25 seasons. The hour attracts 16.4 million viewers.

Lifestyle

PRNewsFoto/Disney D23

Walt Disney World Celebrates 40th Anniversary

The Walt Disney World Resort turns 40. The celebration at Magic Kingdom Park includes fireworks and a mass sing-along of "When You Wish Upon a Star."

Stephen Hilger/Bloomberg/Getty Images

Nike Makes It Personal

Online custom build-it functionality allows consumers to design their own Nike ID footwear, by specifying colors and performance features.

Press Association/AP Images

Facebook Makes It Easier to *Go Back in Time.*

Facebook introduced its newest development, the Timeline this year. The recent change allows users to easily view everything from past photos, wall posts and status updates from any year they were subscribed to Facebook.

Kiyoshi Ota/Bloomberg/Getty Images

Apple iPhone 4S Launches

Apple unveils the iPhone 4S, which features an 8-megapixel camera and the same dual-core chip as the iPad.

Tammie Arroyo/AP Photo

Kardashian Sisters Build Reality Show Empire

Between Kim's 72-day marriage, Kourtney's second pregnancy, and various scandals, the media can't resist covering the Kardashians' every move.

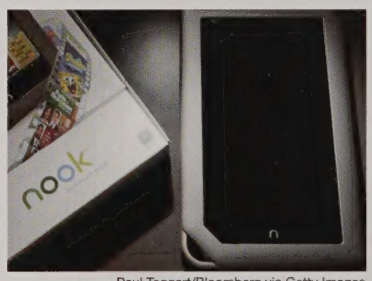

Paul Taggart/Bloomberg via Getty Images

Tablet Computing Trends Upward

The tablet computing craze is going strong. Consumers can't resist the Apple iPad 2, as well as competitors like the Kindle Fire and the Transformer Prime.

This 16-page World Beat section is printed on SFI certified stock.

jostens

©2012 Jostens, Inc. Printed in USA. 11-0608 (1408)